ANCHOR 1973

Registrar

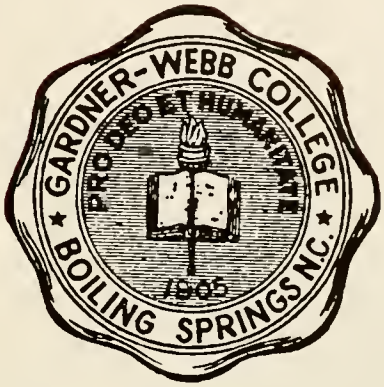

Gardner-Webb College
Boiling Springs, North Carolina
Volume 39

STUDENT LIFE ..... page 2-33
ADMINISTRATION ..... page 34-57
ACADEMICS ..... page 58-89
CLUB & ORGANIZATIONS ..... page 90-109
SPORTS ..... page 110-141
FEATURES ..... page 142-159
UNDERCLASSMEN ..... page 160-189
SENIORS ..... page 213-221
CONCLUSION ..... page 222-223-224

Gardner-Webb College
Boiling Springs,
North Carolina
Volume 39

STUDENT LIFE ..... page 2-33
ADMINISTRATION ..... page 34-57
ACADEMICS ..... page 58-89
CLUB & ORGANIZATIONS ..... page 90-109
SPORTS ..... page 110-141
FEATURES ..... page 142-159
UNDERCLASSMEN ..... page 160-189
SENIORS ..... page 213-221
CONCLUSION ..... page 222-223-224

O. Max Gardner Music Building
Gardner-Webb College
Boiling Springs, North Carolina

The Anchor

Volume 39

FOR EVERY SEASON THERE IS A TIME FOR.....

Mr. William E. Boyd
Public Relations

DEDICATION.....The *Anchor* staff of 1973 wishes to extend the honor and gratitude of dedication to Mr. William E. Boyd, Director of Public Relations...Mr. Boyd has been with the college for three years...he has become an important asset to the college family.....he is a friend to many...he shows concern for students...he gives of himself...He is honored for his endless patience, his understanding spirit, his standards of scholastic endeavor, and for his devotion to Gardner-Webb as an administrator...He is a Christ centered person...He is honored for his indelible impression of love and respect for individuals and for his sense of humor, never ending...We, the Anchor staff and students honor you, Mr. Bill Boyd, for all that you have done for us as individuals in helping us to find ourselves and establish our goals.

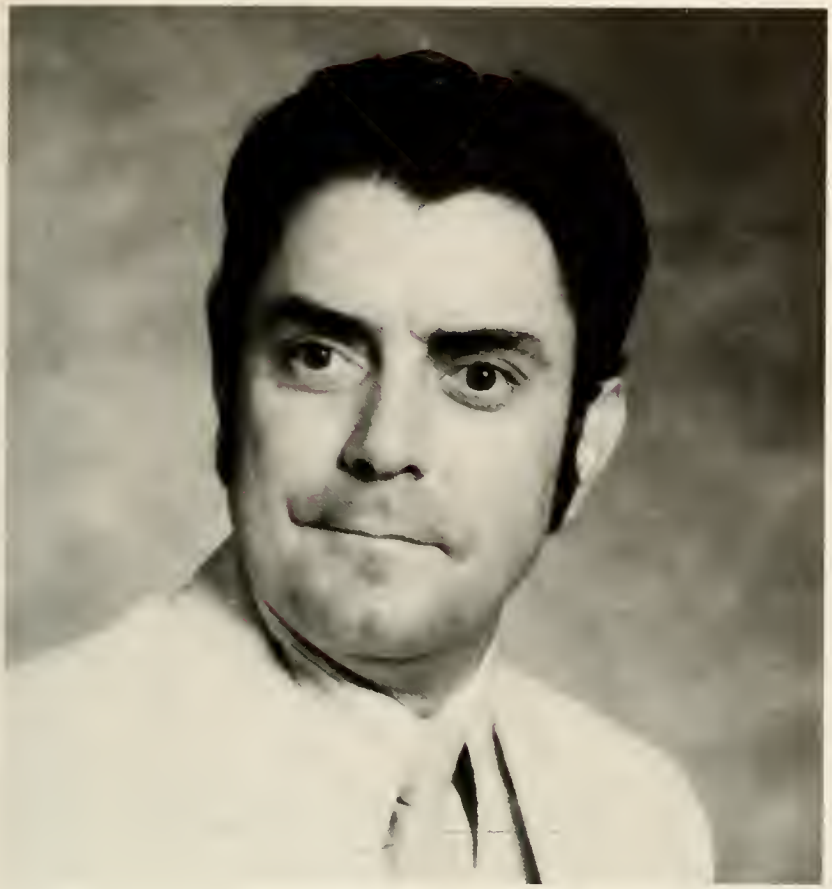

Mr. Thomas C. Poston
Student Personnel

DEDICATION.....The *Anchor* staff of 1973 wishes to extend honor and gratitude to Mr. Thomas C. Poston, Associate Co-ordinator of Student Personnel Services..an administrator of the college for five years...He is a celebrator of life...he stimulates our minds, our senses, our feelings...one catches the spark of his enthusiasm as he shares his thoughts and ideas...one is envious of his unending vitality; how many countless hours has he sacrificed his time for students?....accepting of others...boundaries have melted with his leadership...one friend who will not turn away...one listener who will not close his mind...he feels the sounds he hears....He is a man who exemplifys what Christ taught...We, the students and Anchor staff present you, Mr. Tom Poston, a token of our appreciation for the gift of self that you have presented to us.

REFLECTIONS: . . . . . .

AFTER the Civil War, the Baptist of West Central North Carolina desired to show an interest in education. In 1903 it was decided that there would be the establishment of a high school "where the young . . . could have the best possible educational advantage under distinctive Christian influence." 1905 brought the selection of the location as Boiling Springs, and on December 2, 1905, the Boiling Springs High School was incorporated. On September 3, 1928, Boiling Springs Junior College opened for its first session with the Reverend James Blaine Davis as its president.

AS time progressed the school grew bigger, with new buildings. The E. B. Hamrick Building, the oldest building on the Gardner-Webb campus was erected in 1940, and dedicated in 1943 in honor of the late E. B. Hamrick.

IN 1942, the Governor of North Carolina began to help the college. For this, the college was renamed Gardner-Webb College in honor of the late O. Gardner, Sr. and his late wife, Mrs. Fay Webb Gardner, and their families.

THE O. Max Gardner music building was completed during the year 1948.

THE Webb Administration Building was completed in the fall of 1960. It houses the administration offices including president, dean, registrar, and business manager. The building was built in honor of the late Mr. O. Max Gardner (Fay

Webb), and in memory of her parents, grandparents, and great grandparents.

THE Charles I. Dover Campus Center is a two story air conditioned building, containing over 400,000 square feet and was completed in 1966. It is named in honor of Mr. Charles I. Dover of Shelby, a long-time friend and benefactor of Gardner-Webb College.

THE J. R. Dover, Jr. Memorial Chapel was completed in September of 1972. This graceful and inspiring structure completes the formal entrance to the campus. This building was made possible through the gifts of the family of the Shelby industrialist for whom it is named.

IN 1943 another president was elected to serve Gardner-Webb College. He was Philip Lovin Elliott. He served the college well and made many important improvements where much money was raised and many new buildings were erected.

IN 1962, President-elect Eugene Poston took the oath of office and responsibilities. He started off right and with the theme, "To fulfill a dream," President Poston has worked hard and now he can say his dream has been fulfilled. In 1971, in the month of December, Gardner-Webb College became the Senior College that she has always hoped to be. Many things are changing and there are coming many more improvements.

SO there is always a time for reflections.

Erecting of a memorial . . . .
In dedication . . . .
Sincerity . . . .

In service . . . .
In love . . . .

In top left-hand corner Mrs. J. R. Dover, Jr. receives painting of the Chapel by Hal Bryant.

People

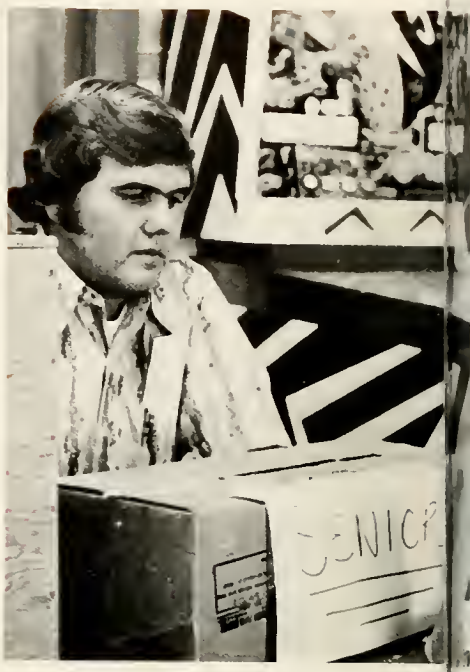

Students enjoyed the beginning of the new school year...Dr. Poston shows the students that he can LIMBO during the Hawaiian Feast. Doug enjoys the talent show. Chapel proves again to be interesting.

This card is issued for your use only report it's loss to the business office. If a student withdraws from the college this card must be returned to the business office.

GARDNER-WEBB
COLLEGE
ACADEMIC YEAR 1972-73

Bulldog, Gardner-Webb
Box 1
Boiling Springs, N. C.

SOCIAL SECURITY NO.

9	8	7	6	5	4	3	2	1

G. W. Bulldog

STUDENTS SIGNATURE

NON-TRANSFERABLE

$2.00 charge to replace lost or damaged card

A student enjoys the facilities in the bottom of the C.I.D. student center. Students find time to study before the midterm grades go to parents.

These women find that eating on the lawn is much more fun than eating in the crowded lunchroom.

Bulldog spirit is outstanding with our Mascot, the big white Bulldog (Eddie Sparks).

Doug Byers finds that working in the bookstore is fun and at times is very trying. It would not be so bad if it were not for all the students coming in to buy books at one time.

. . . The beauty that surrounds homecoming . . . those that judge our work . . . the theme is expressed by the Freshmen . . .

Dr. Eugene Poston, Mr. Tom Poston and Steve Riddle proudly admire the new Senate room furnishings . . . Senators hard at work . . .

. . . Smiles are for everyone, if you have one . . . share it . . . enjoyment of a fresh fall day . . .

HOLIDAY
TOURNAMENT
QUEEN

Gardner-Webb

Fall . . . . Students register for classes to begin the new year 1972-73. Freshmen get acquainted with faculty members at the Student-Faculty Reception. School spirit was shown at the pep rally preceding our first football game of the season.

Dr. Craig Ratcliff was the guest speaker during Revival Week in September, and Mr. Ronald Wells directed the music which ranged from rock, folk, and soul.

Entertainment for the month was supplied by Denny Brooks, Patty Miller'n the Dandillion Wine, Henry Groce, and The Stories. Parents Day found interested parents visiting our campus.

Planned entertainment and guided tours' heightened enthusiasm for GWC.

October brought a lot of interest in the intramural football games. The dorms competed against each other and Myers was declared the winner for the men, while Nanney was winner for the women. The Distinguished Artist Series brought to campus Charlie Byrd.

Founder's Day started off Homecoming Weekend. "We've Only Just Begun," was the theme used for the festivities.

Friday night brought the dedication of the Chapel by Mr. Jack Dover and then a concert by Sour aided the Homecoming Celebration. The Homecoming game was exciting against Mars Hill, and was highlighted by the crowning of Miss Ella Harrison as our 1972 Homecoming Queen. Jonathon Moore brought comedy to the stage prior to Ricky Nelson in concert. This concluded Homecoming festivities.

November brought the production of *THE CIRCLE* by the Theatre Arts department. This was a delightful comedy.

The B. S. U. met for the annual fall convention at Ridge Crest.

Football season faded, and basketball began with a tough home game against Pikeville Kentucky. The score was 99-79.

Everyone enjoyed a buffet dinner before the Thanksgiving Holidays. A local band entertained in the cafeteria while students enjoyed turkey and all the trimmings.

During the Holidays the basketball team played in the Asheville Tip-Off Tournament.

The Anchor staff worked very hard to meet its first copy deadline. Appreciation to Miss Anne Crump.

Joe finds a place to study before a test . . .
Dr. Poston greets new students at reception. . . .
John makes a sale for the bookstore. . . .

Two young women talk in the dorm . . . .
Students find the editorial in the *Pilot*
interesting . . . .

FOOSBALL

GARDNER-WEBB COLLEGE
1905
1943
PRO DEO ET HUMANITATE

Gardner-Webb at the 1972 Fair . . . .
Students enjoy walking to Class in the snow . . . .

Students enjoyed getting out of Chapel early . . . .
Jonathan Moore entertained at Homecoming . . . .
Love under the old oak tree . . . .

Dr. Johnny and Mrs. June Carter Cash have great dedication and a deep abiding love for people, but not only for people but for Gardner-Webb College and her aim as a Christian College.

In Charlotte on February 14, 1973, Dr. Cash and Mrs. Cash aided not only Gardner-Webb, but also the world in his production of "The Gospel Road." The film is on the life and teachings of Christ. It was sponsored as a world premier by Gardner-Webb College.

Why did Dr. Cash and Mrs. Cash choose Gardner-Webb as a sponsor? Dr. Cash said, "because they have done so much for me, I wanted to do somthing for them." He felt that it was time Gardner-Webb was recognized as an outstanding Christian College. Not only did Dr. Johnny Cash and Mrs. June Carter Cash honor Gardner-Webb, but they helped many young men and women who otherwise would not be able to attend Gardner-Webb in the next coming years. All the proceedings of the film went to the Gardner-Webb Student Aid Program.

Now at this time, we would like to extend to Dr. and Mrs. Cash our warmest and deepest appreciation for their love, dedication to our Lord, and their dedication to Gardner-Webb, "Thank You". We want them to know that for all time, Gardner-Webb is their home.

. . . Dr. Cash speaks on behalf of Gardner-Webb College, beside him, his wife June Carter Cash . . . Dr. Cash and June Carter Cash welcomed in Charlotte . . . The World Premier of "The Gospel Road" in Charlotte . . .

DRAMA

I strive for equality among men
for my brother has no color only
a soul
I cannot disregard inhumane poverty,
disease, or unemployment
it provokes me in my "affluent
society"
love must be tangible through
deeds
I MUST BE A DOER.....

Administration

Dr. E. Eugene Poston,
President

Mr. Thomas J. McGraw,
Vice-President

Mr. Charles E. Mack, Jr.
Business Manager

Rev. Charles W. Freeman
College Minister

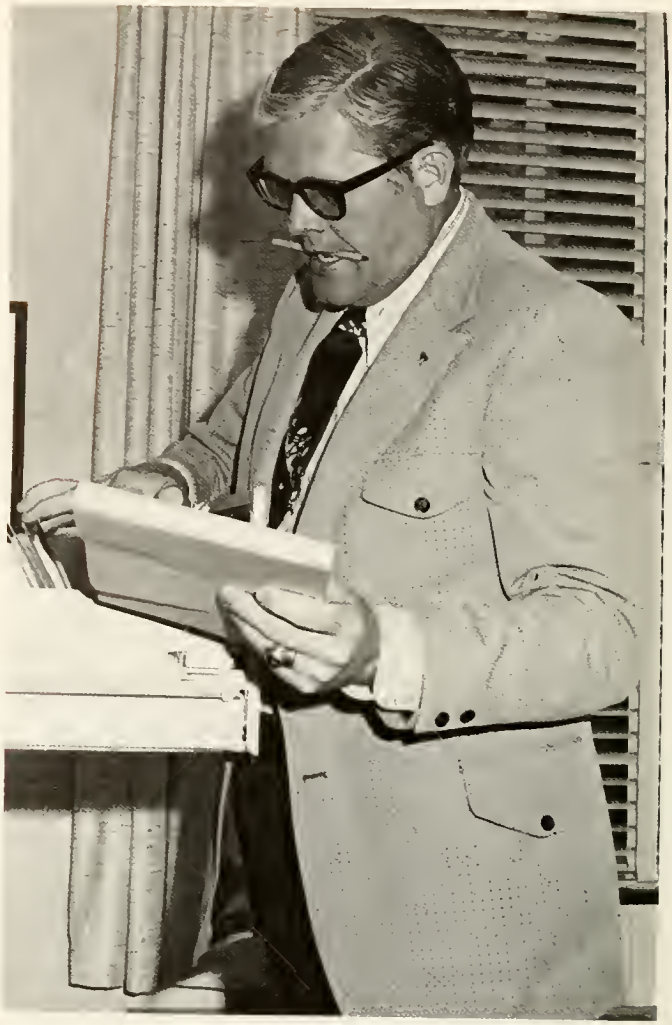

Mr. William J. Briggs
Coordinator of Student Personnel Services

Mr. Thomas C. Poston
Director of Student Activities

Mr. Luther Martin Banner
Director of Men's Services

Mr. Clyde E. Beasley
Assistant Business
Manager

Dr. Dan W. Protor
Director of Guidance and Counseling

Mr. William E. Boyd
Director of Public Relations

Dr. J. Roy Robinson
Coordinator of Development and
External Activities

Mr. Robert W. Abrams
Director of Admissions

Mrs. Dorothy Edwards
Registrar

Miss Ruth C. Kiser
Director of Women's Services

Mr. Robert Lee Decker
Director of
Baptist Student Union

Mr. J. Richard May
Assistant Football Coach

Mr. Jerry Walker
Director of Alumni Activities

Mr. Alton H. Malone
Library Director

Mr. John Beam
Director of Development

Coach Ron Hooper
Basketball

Coach Eddie Holbrook
Director of Athletics

Mr. Warren Ariail
Athletic Trainer

Dr. Garland H. Allen, Th.D., Professor, History and Religion.

Mr. Joe C. Allen, M.A., Associate Professor, Business.

Mr. Deck W. Andrews, M.A., Professor, Business.

Mrs. Doris Vance Banner, M.S., Instructor, Mathematics.

Mr. Gilmer W. Blackburn, M.A., Assistant Protassor, History.

Dr. Robert R. Blackburn, M.A., Professor, Health Education, Physicel Education.

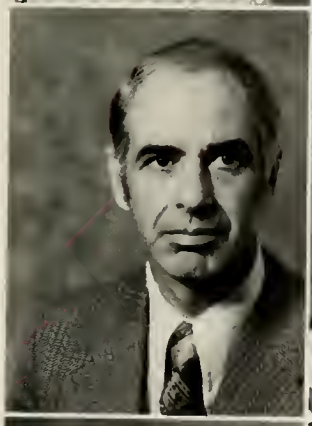

Mr. Ernest M. Blakenship, M.A., Associate Professor, English.

Mrs. Lois Bull Bradley, B.S., Instructor, Nursing.

Dr. Joyce Compton Brown, Ph. D., Assistant Professor, English.

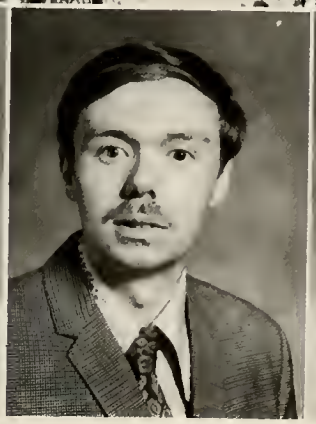

Dr. Leslie Morris Brown, Ph.D., Assistant Professor, Biology.

Mr. Ray K. Brumbaugh, M.A., Instructor, Psychology.

Mr. Jerry Zeb Bryson, M.A., Assistant Professor, Health Education, Physical Education, Head Baseball Coach.

Dr. R. E. Carothers, Ed.D., Professor, Education, Chairman, Department of Education and Library Science.

Mrs. Bettye McClure Carpenter, M.A., Associate Professor, Psychology.

Mr. Wallace R. Carpenter, M.A., Associate Professor, Business, Data Processing, Chairman, Department of Data Processing

Mr. Clyde S. Cash, M.A.T., Assistant Professor, Biology, Chemistry.

Mr. Chit-Fu Chang, M.S., Assistant Professor, Mathematics.

Mr. P. A. Cline, Jr., M.A., Associate Professor, Ancient Languages and Literature.

Dr. J. D. Copeland, M.A., Professor, Business, Economics, Ph.D.

Dr. Betty Smith Cox, Ph.D., Professor, English, Chairman, Department of English Language.

Dr. Charles W. Cox, Ph.D., Professor, Theatre Arts, Speech.

Mrs. Barbara Jenson Cribb, M.Ed., Assistant Professor. Education, Art.

Dr. George R. Cribb, Ed.D., Professor, Music, Chairman, Department of Fine Arts.

Mr. Kenneth Ray Daves, M.A., Assistant Professor, Physical Education, Health Education, Assistant to the Athletic Director.

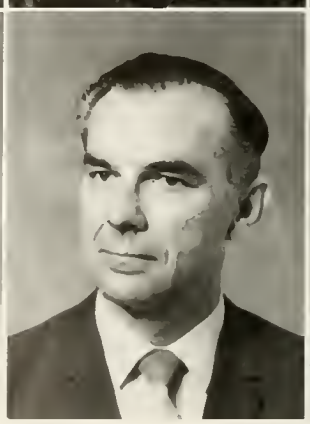

Mr. Hubert C. Dixon, M.S., Chairman, Division of Mathematics, Natural Sciences, and Physics, Professor, Mathematics.

Dr. Anthony F. Eastman, Ph.D., Assistant professor, History.

Mrs. Edna Wright Eddin, M.A., Instructor, Business.

Dr. Shehab Eddin, Ph.D., Professor, Political Science, Economics.

Mr. James Walter Fite, M.A., Associate Professor, Biology.

Dr. William N. Freeman, Ph.D., Assistant Professor, Health Education, Physical Education.

Mrs. Nettie Rayle Gidney, M.A., Assistant Professor, Voice.

Dr. Albert B. Godfrey, Ph.D., Professor, Biology, Chairman, Department of Biology, Chemistry, and Geology.

Dr. Howard E. Golden, Ph.D., Assistant Professor, Economics.

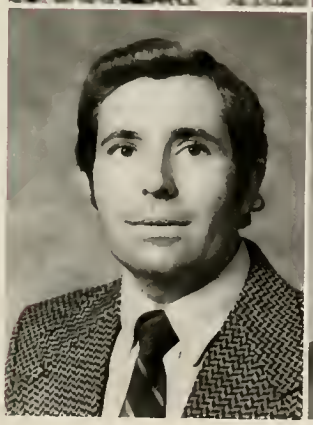

Dr. Benito R. Gonzalez-Quevedo, Ph.D., Assistant Professor, Spanish.

Mr. Keith Griggs, M.A., Assistant Professor, Data Processing, Business.

Mrs. Nell Self Griggs, M.A., Assistant Professor, Physical Education.

Mr. Barry E. Hambright, M.A., Assistant Professor, History.

Dr. Michael A. Harrelson, Ph.D., Associate Professor, Biology.

Dr. James P. Henson, Ed.D., Professor, Psychology, Chairman, Department of Psychology.

Dr. Thomas Furman Hewitt, Th.D., Associate Professor, Religion.

Mrs. Elizabeth Eggers Hill, M.A., Assistant Professor, Music.

Dr. Jerry Randolph Hill, Ph.D., Assistant Professor, Music.

Mrs. Barbara Walker Holbrook, M.A., Assistant Professor, Health Education, Physical Education.

Dr. Daniel H. Hosler, Ph.D., Chairman, Division of Social and Behavioral Sciences, Chairman, Department of History, Professor, History.

Mr. Joe Ben Hoyle, M.A., Instruction, Business.

Dr. James B. Hughey, Ph.D., Associate Professor, Psychology.

Mr. M. Lansford Jolley, M.A., Ed.S., Professor, Social Sciences, Chairman, Department of Associated Social Sciences.

Dr. Paul Wiseman Jolley, M.A., M.A.T., Associate Professor, Mathematics, Ed.D.

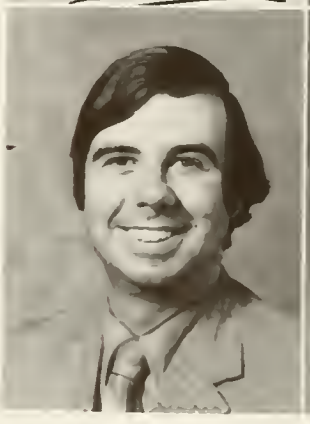

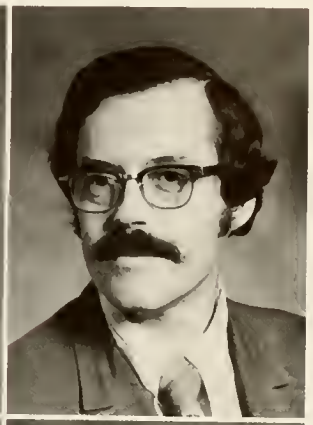

Miss Doris Jones, M.A.T., Associate Professor, Sociology, M.R.E.

Mrs. Sally Horton Jones, Instructor, Nursing, M.N.

Dr. Robert L. Lamb, D.R.E., Professor, Religion.

Mrs. Grace Craig Lee, M.N.A., Director, Nursing.

Mr. Robert M. Leonard, Assistant Librarian.

Dr. J. Thurman Lewis, Th.D., Chairman, Division of Humanities, Professor, Biblical Languages and Literature, Religion.

Mr. L. George Litton, Jr., M.A., Associate Professor, Physical Education, Head Football Coach.

Mrs. Betty Hoyle Logan, M.A., Assistant Professor, Business.

Mrs. Helyn Goode Lowery, M.A., Assistant Professor, Business.

Mr. Melvin R. Lutz, M.A., Instructor, Ancient Languages.

Mr. Wilbur Ray McBride, M.Ed., Associate Professor, Mathematics, Physics.

Dr. Robert Earle Morgan, Ph.D., Associate Professor, French, Mathematics.

Mrs. Gladys DeJournette Morris, M.A., Assistant Professor, English.

Mr. M. A. Mosely, Jr., M.S., Professor, Chemistry.

Dr. M. Vann Murrell, Ph.D., Chairman, Department of Religious Studies and Philosophy, Professor, Religion.

Dr. Arthur G. Nuhrah, Ph.D., Professor, History, Administrative Assistant.

Mr. Thirlen Osborne, M.A., Professor, English.

Dr. C. Sherman Parrish, Ph.D., Associate Professor, Chemistry.

Dr. Phil D. Perrin, D.M.A., Professor, Music.

Mrs. Linda Hester Phillips, Instructor, Nursing.

Mrs. Launita Eye Proctor, M.R.E., M.Ed., Assistant Professor, Health, Physical Education.

Mr. James Hubert Rash, M.Ed., Associate Professor, Art.

Mr. Donald E. Reed, Assistant Professor, Geography.

Mr. Robert Lee Reynolds, Instructor, Music.

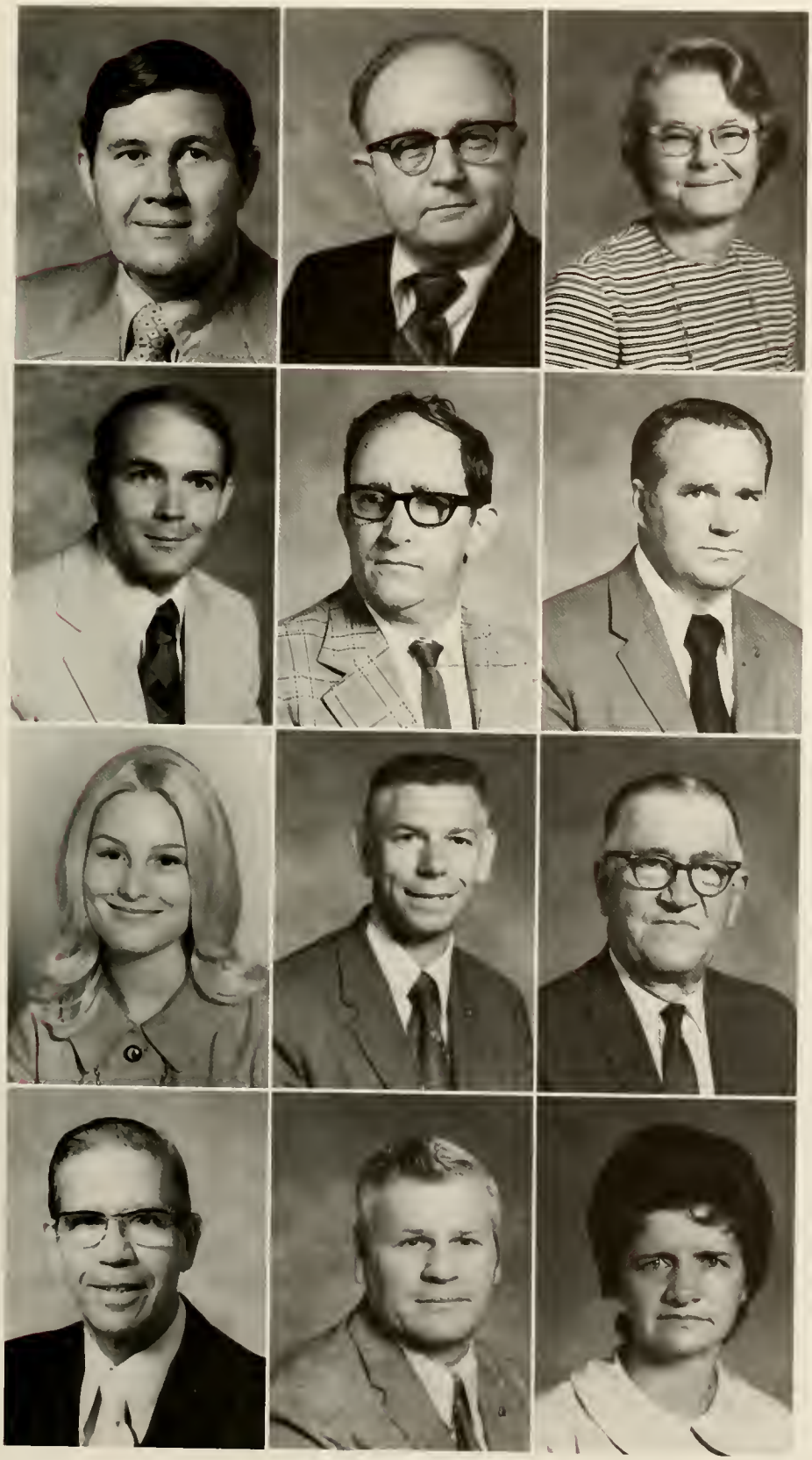

Dr. Larry L. Sale, Ed.D., Professor, Education

Mr. Charley L. Sandifer, Th.MS., M.A., Associate Professor, English.

Mrs. Joy Young Sandifer, M.L.S., Assistant Librarian.

Mr. J. Kenneth Sanford, M.A., Graduate Assistant Professor, Health, Physical Education, Assistant Football Coach.

Dr. Denzil Ralph Schoolcraft, Associate Professor, Education, Ed.D.

Mr. Manuel Allen Setzer, M.A.T., Associate Professor, Spanish.

Mrs. Mary Craven Smith, Assistant Librarian.

Mr. Paul Mitchell Sorrells, M.A. Assistant Professor, English.

Mr. Paul John Stacy, B.S., Assistant Professor, Biology.

Dr. Mario A. Suarez, Ph.D., Assistant Professor, Spanish.

Mr. Jesse Lee Taylor, M.A., Assistant Professor, Social Science.

Mrs. Shirley Putnam Toney, B.S., Instructor, Nursing.

Mr. Robert Lee Trexler, M.A., M.Div., Assistant Professor, Religion, Social Science.

Mrs. Susan Sutton Upchurch, Instructor, Nursing, R.N., B.S.N.

Mr. William R. Waddle, M.S., Assistant Professor, Business.

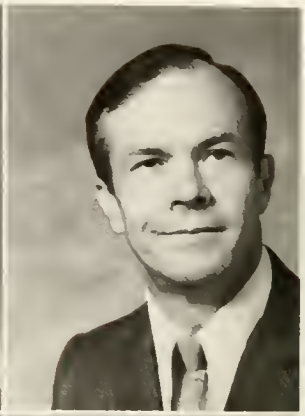

Mr. William H. Withrow, Sr., B.S., Assistant Professor, Geography.

Mr. Randolph Wright, Instructor, Music, M.M.

STUDENT PUBLICATIONS

STAFF

Mr. Leonard A. Allen
Mr. Roger D. Banks
Mr. Sylvia E. Boutwell
Mrs. Daphne R. Bridges
Mr. Edwin Yates Camp, Jr.
Mrs. Connie Coates

Mrs. Sylvia Faye Daves
Mr. Raymond Davis
Mrs. Anna Schronce Downs
Mr. J. Wayne Epley
Mrs. Jewel C. Goodwin
Miss Maggie M. Goodwin

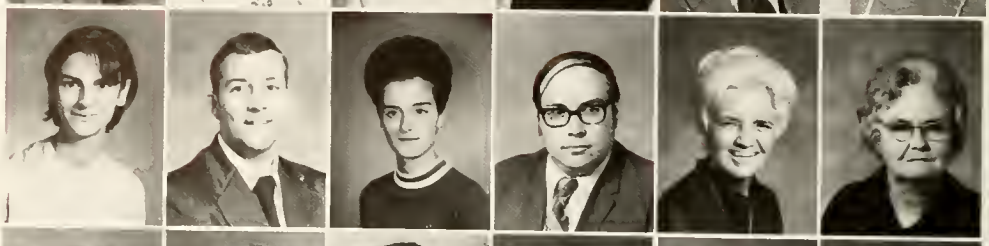

Mr. Jack Green
Mrs. Nancy A. Griffin
Mrs. Isabel B. Harkins
Mrs. Grace C. Harmon
Ms. Deborah Hawkins
Mrs. Janelle H. Hicks

Mrs. Frances Johnson
Mrs. Louise J. Jolley
Miss Nellie Sue Jolley
Mrs. Mary B. Jones
Mrs. Nancy Kerr
Mrs. Nita B. Lefler

Mrs. Joann W. Lutz
Mr. Paul Magill
Mrs. Marie B. Martin
Mrs. Mary Ann Moffitt
Mrs. Sybil J. Moss
Mr. Vincent Nedimyer

Mrs. Diane H. Packard
Mrs. Maxine Parsons
Mr. Don Petty
Mrs. Beverly E. Ponder
Mrs. Mildred B. Poston
Mrs. Margaret C. Sanford

Mr. James Horace Scruggs
Mrs. Ann Marlowe Shope
Mrs. Freddie R. Sisk
Mrs. Sylvia Stafford
Mrs. Gail A. Styers
Mrs. Bernice H. Trexler

Mr. Gordon Washburn
Mrs. LaLene H. Washburn
Mrs. Shirley H. Washburn
Mr. David V. Webb
Mrs. Lynda Sharts Whisnant
Mrs. Polly Wylie

THE LOSS OF THE FUTURE . . .

We are a remnant people in a remnant country. We have used up the possibilities inherent in the youth of our nation: the new start in a new place with new vision and new hope. We have gone far toward using up our topsoils and our forests and many of our other natural resources. We have come, or we are coming fast, to the end of what we were given. The good possibilities that may lie ahead are only those that we will make ourselves, by a wiser and more generous and more exacting use of what we have left.

Our history is not only the fund of inspiring events that in our obsessive self-congratulation we have made it out to be — it is also the record of a tragic and shameful wasting of the land and of human possibility.

Wendell Berry

Academics

. . . Learning to aid in education through teaching . . .

The Education Department, within the framework of the liberal arts and sciences curricula, offers programs in early childhood, intermediate, and secondary education which fulfill the requirements for a North Carolina Class A certificate. The requirements for teacher certification are coordinated with the requirements for the major field of concentration and the general requirements for the baccalaureate degree. The department is conceived as a cooperative enterprise of the entire faculty. In preparing students for public school teaching the following things are emphasized: The understanding of human growth and behavior, the promotion of professional and moral development, and an increased awareness of the duties and responsibilities of teaching, and preparing the student to become an integral part of his community

. . .training plus discipline equals . . .VICTORY . . .

The Department of Physical Education offers a program to promote the total fitness of all students. The physical, mental, emotional, social, and spiritual growth of the individual is stressed in all areas. The major purposes of the Department are to prepare persons for careers in Health Education and Physical Education through its professional program, to provide an activity program which will contribute to the liberal education of each student by emphasizing lifetime sports, and to provide wholesome recreational and professional opportunities for the students, faculty, and staff . . . .

Coca-Cola
Please Observe The following
Rules While In Or Around Pool
1 No Swimming Unless life
Guard Is On Duty
2 No Profanity
3 No Horse Play
4 No Running
5 No Drinks Or Cards In Pool Area
6 No Street Clothes In Pool Area
7 One On Diving Board At A Time

. . . In the room the women come and go talking of Michelangelo . . . in a minute there is time for decisions and revisions which a minute will reverse . . .

The objectives of the English Department are to enable the student to think and write maturely and to follow a reading program designed toward that end. To study literature as an expression of the ideas and emotions of great writers, and to develop a keen, critical appreciation of the form that expression takes. To enjoy life culturally and more fully as a result of his literary experience. To integrate his studies with world thought in order to comprehend and shape the contemporary scene.

. . . . Brahms, Ibsen, and Van Gogh . . . .

The department of Fine Arts has many courses to offer to students. The objectives of the Fine Arts Department is to stimulate a greater interest in and understanding of these areas not only for the student but the community as well, to provide an opportunity to engage in creative activity as either spectator or participant and to offer courses of interest for all students and of the specialization for the major. Art and music appreciation are offered to fulfill the liberal arts philosophy of a well-rounded student. Also courses in Drama are offered and the Theatre Arts Department offers a variety of plays for the student body enjoyment.

. . . compassion in a dramatic play . . . the sound of music . . . practice until perfect . . .

. . . Relating through culture, literature and civilization from other countries . . .

The objectives of the modern foreign language training are to assist the student in gaining an understanding of the culture, civilization, and literature of another people; to develop an awareness of the relation of our own language and culture to those of another country; to understand, without translating, the modern foreign language as spoken and written by natives; to speak and to write the modern foreign language in a manner acceptable and intelligible to native speakers. This is our modern language department.

. . . If I speak in the tongues of men and angels, but have not love, I have become as sounding brass or a clanging cymbal. . . .

The Department of Religious Studies and Philosophy offers courses which are designed to give every student entering Gardner-Webb College an introduction to the Christian tradition and its background in the ancient world. It also seeks to provide a basic preparation for those who plan to do further study in seminaries and graduate schools. This department under-takes to provide preparation for some students who will go into church-related vocations immediately after completing their college work. The department endeavors to further the general Christian purpose of the college.

. . . . reaching to the heavens in a prayer for peace . . . . being thankful for those leading the way . . . .

. . . Understanding the composition, nature, and context of the Bible . . .

The objectives of the department of Biblical Languages are; to teach students to read and to translate the languages chosen, with the greater emphasis on translation; to create an awareness of the relationship of our own languages and culture to some of those of earlier times, especially Greek, Hebrew, and Latin; to provide the background for a more thorough understanding of the composition, nature, and context of the Bible; to offer the experiences, discipline, and technical knowledge needed for in-depth study and research in the Bible in the original languages for private seminary, or to her graduate study.

. . . Exploring nature through formulas, experiments, and research . . .

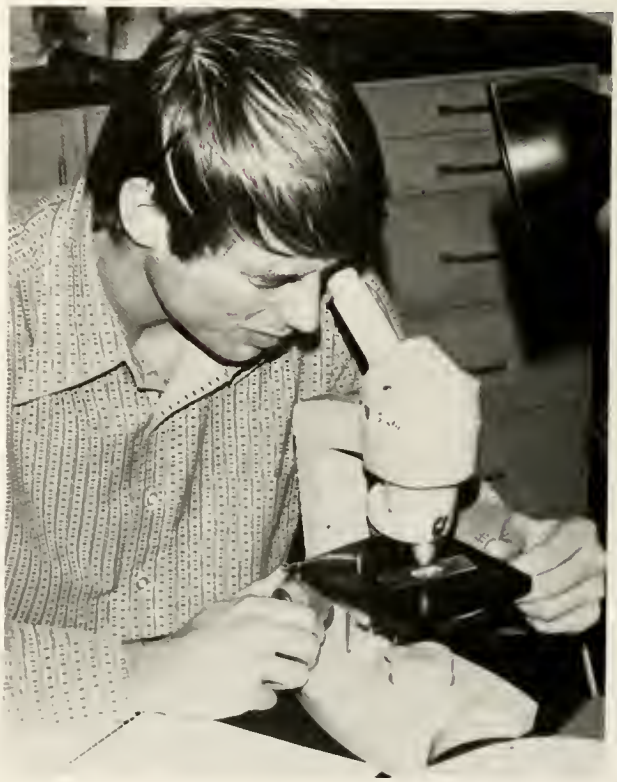

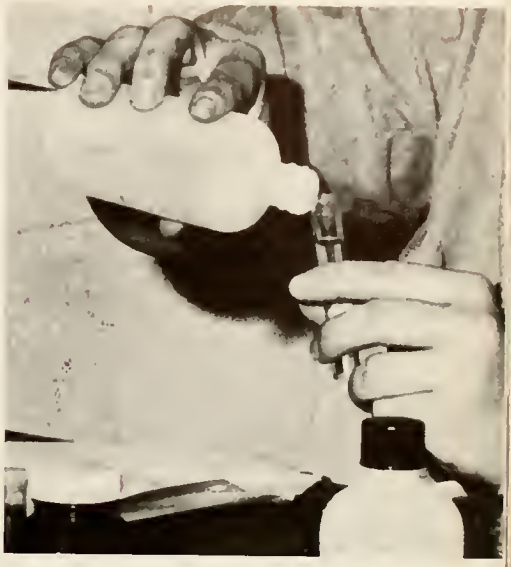

Courses in Biology and Chemistry help to develop a better understanding of living things and the properties and chemical composition of the material world. Students majoring in this department may prepare for graduate study, for teaching, and for professional study in medicine dentistry, pharmacy, optometry, medical technology, nursing, physical therapy, agriculture, and industry.

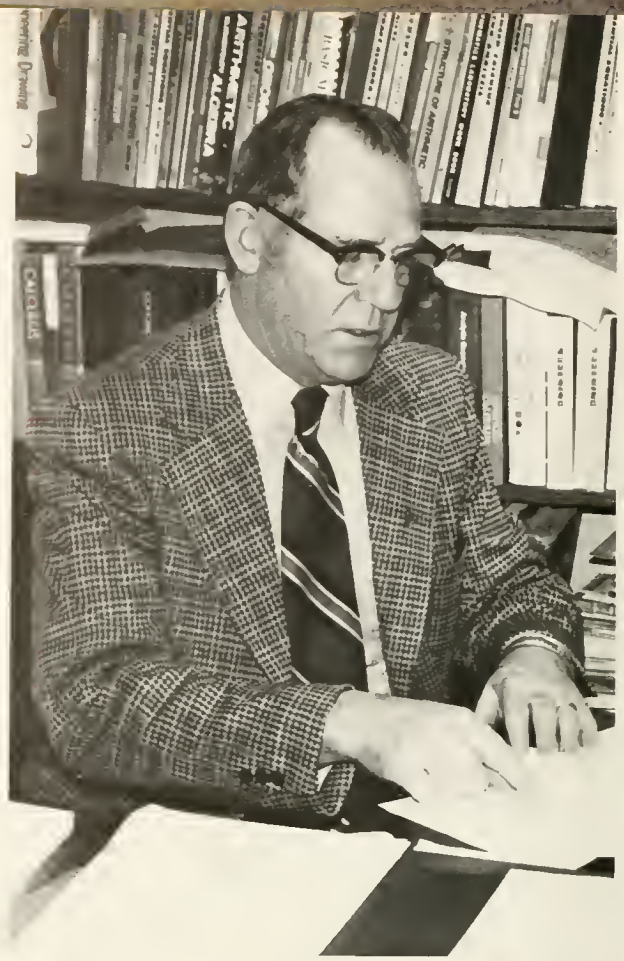

. . . Reaching for logical and valid conclusions through the study of mathematics and physics . . .

The Department of Mathematics and Physics offers the following objectives: to help the student think so as to reach logical and valid conclusions. To enable the student to have a more meaningful definition of mathematics as a result of postulational thinking. To assist the student in recognizing mathematics as the powerful tool for calculation. To acquaint the student with the basic laws of physics. To prepare some for teaching mathematics in elementary or secondary schools, or for futher study.

. . . Drukhiem . . . the studies of the people of the world and their cultures . . .

The objectives of the courses in the Social and Behavioral Sciences are: to provide an intellectual adventure into life and to share in the creation of mature, thinking individuals, ready to face life with a spirit of adventure and purpose, trusting God to lead in the never-ending quest for truth: to provide a general historical survey of our western heritage: to provide an opportunity for a further examination of the social, political, and economic ideas and institutions in which we are involved: and to provide an opportunity for a more intensive study of our American heritage.

. . . We the people of the United States in order to form a more perfect Union, . . .

The departments of Social and Behavioral Sciences have the following: To provide an intellectual adventure into life and to share in the creation of mature, thinking individuals, ready to face life with a spirit of adventure and purpose, trusting God to lead in the never-ending quest for truth. To provide a general historical survey of our western heritage. To provide an opportunity for a further examination of the social, political, and economic ideas and institutions in which we are involved.

. . . Indepth studies of the mind . . .

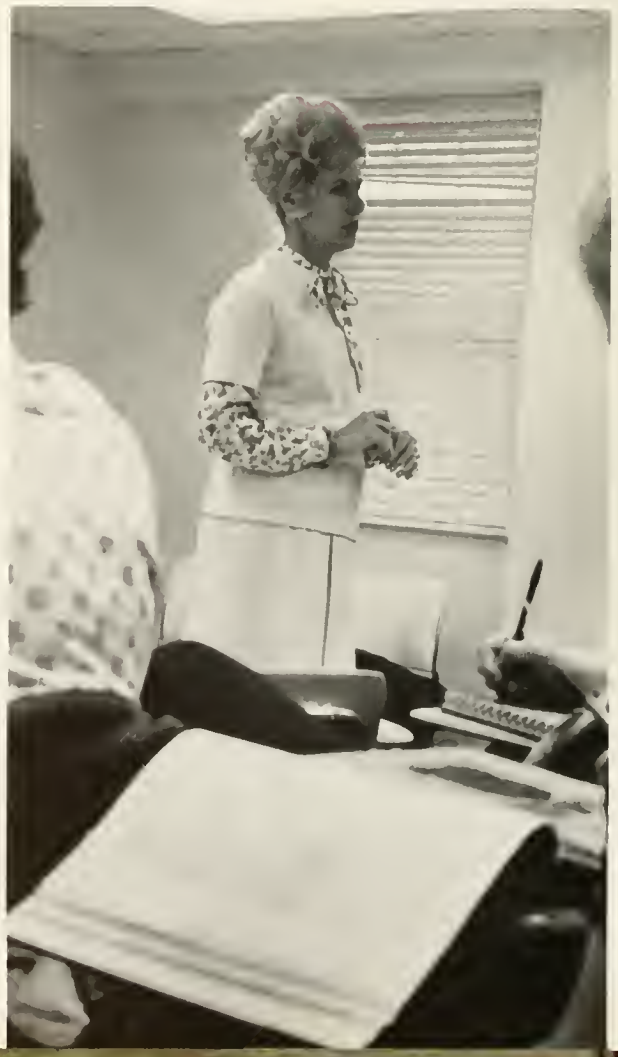

The department of Psychology endeavors to develop within its participants an understanding of the fundamentals of human behavior, a functional knowledge of scientific methods of studying behavior, an appreciation of the dignity and complexity of man.

The department helps to establish the kind of thoughts that will enable the students for the understanding of the psychological problems that he may face during a career.

The Department requires an under-graduate program of 36 semester hours for those majoring in Psychology and offers one or more courses as required or elected by students from other departments of the college.

. . . Learning the techniques of management . . .

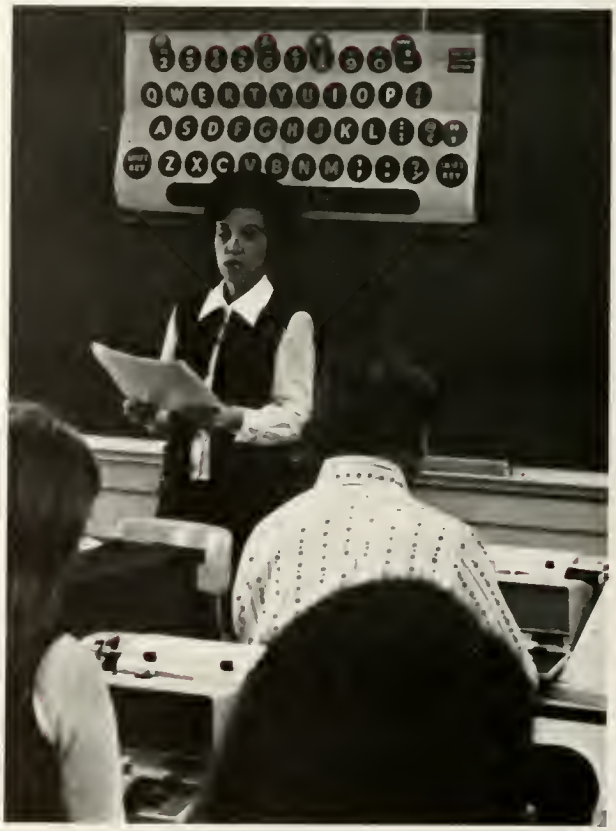

The Division of Business and Economics has as its objective the education of a student through a blend of cultural knowledge, economic literacy, and basic business principles with emphasis on ethical and spiritual values as an important element in a successful career in business. The Division provides an opportunity for students to develop a program for the B.S. degree which will meet their individual objectives. The major purposes of the Department are; career preparation for business and office occupations, to provide a foundation for continued study in graduate or professional schools, and to contribute to the attainment of economic efficiency.

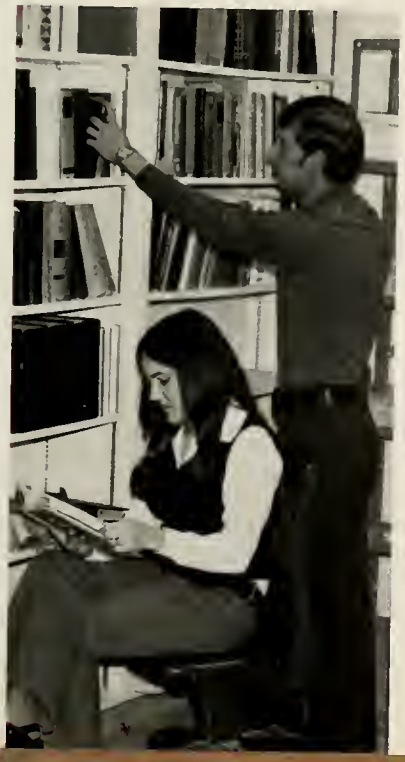

. . . Challenges from the world of computers and automation . . .

The Data Processing Department was established at Gardner-Webb College in the spring of 1965. The two major purposes of the department are; to offer instruction to the students and faculty of the college in the use of computer facilities and to assist the students and faculty with research activities involving complex computations and involved data processing. In the accomplishment of its objectives the Data Processing Department will acquaint the students with one of the newest instruments of science and industry the electronic computer. Courses available through this department will help to prepare students for the challenges the computer and automation will demand during the coming years.

Helping others through the aides of medicine, therapy, and love . . .

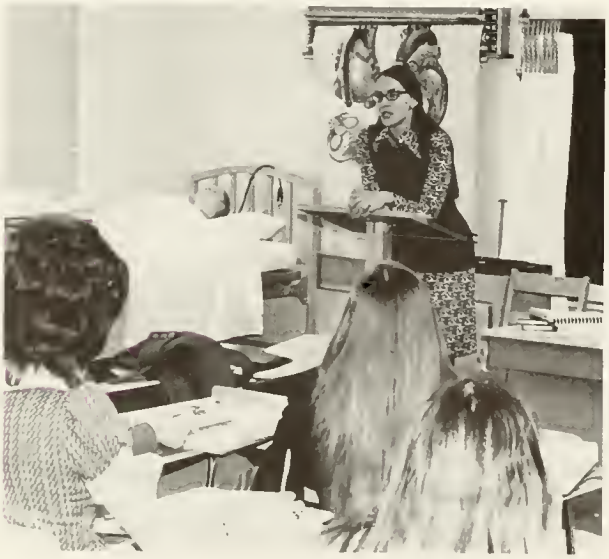

The Department of Nursing Functions within the framework and philosophy of Gardner-Webb College.

It is designed to prepare the student to: apply principles of human behavior in establishing and maintaining favorable interpersonal relationships. To understand the role of the technical nurse and his/her responsibilities in nursing. To know facts and principles of the physical, biological, and social sciences which form a basis for nursing care. To understand the body of knowledge that is nursing. To demmonstrate beginning skill in the utilization of nursing knowledge. To demonstrate skill in problem-solving. To be aware of legal, moral and social responsibilities as a nurse/ as a person.

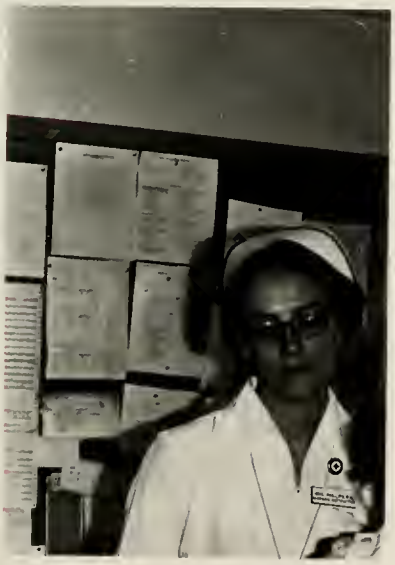

A man should be in the world as though he were not in it, so that it will be no worse because of his life. His obligation may not be to make "a better world," but the world certainly requires of him that he make it no worse. That, at least, was a man's moral circumstance before he began his ruinous attempt to "improve" on the creation; now, perhaps, he is under an obligation to leave it better than he found it, by undoing some of the effects of his meddling and restoring its old initiatives — by making his absence the model of his presence.

Wendell Berry

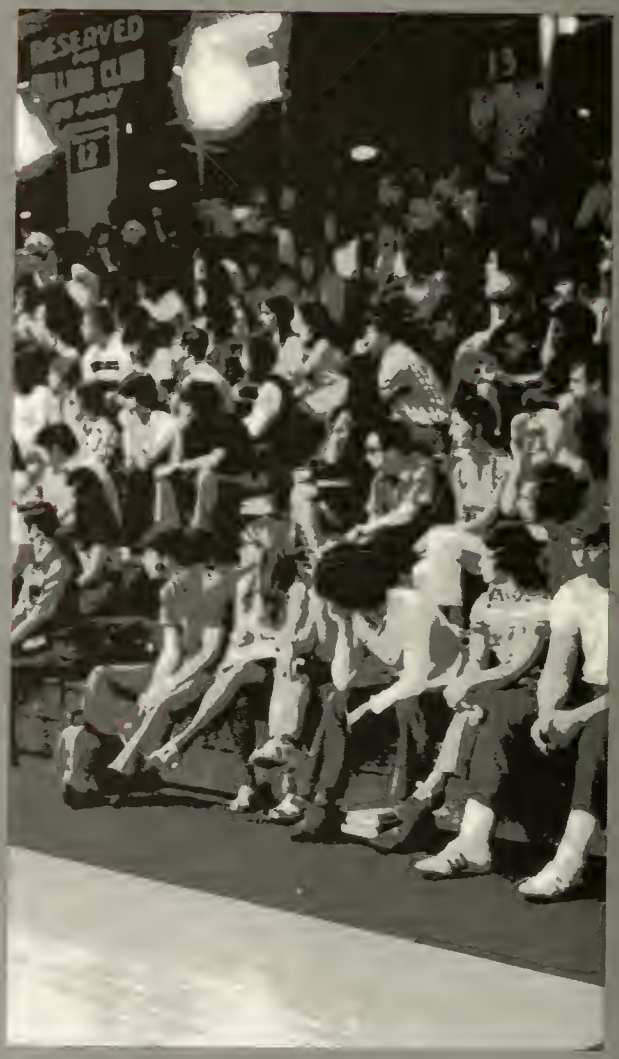

Clubs and Organizations

STUDENT GOVERNMENT ASSOCIATION

Steve Riddle
President

Burt Skinner
Vice-President

Candy Cline
Secretary

Bob Grant
Treasurer

STUDENT SENATE

First Row (L. to R.): Mr. Tom Poston, Candy Cline, Carmen Poteat, Julia Yarbourough, Brenda Walker, Lanita Wright, Lil Kwetkowski, Sylvia Johns, Dr. Tony Eastman, Nancy Baxter, Steve Riddle; (Second Row (L. to R.) Mr. Barry Hambright, John Byrd, Bill Cooley, Tom Helms, L. V. Coontz, Jesse Erwin, Bob Decker, Karen Meredith. Donna Lamb, Julia Walker, Burt Skinner; Third Row (L. TO R.): John Taylor, Brooks Walker, Robert Cribb, Steve Bowen, Ed Cook, Steve White, David Mull, Judy Greene, John Fowler.

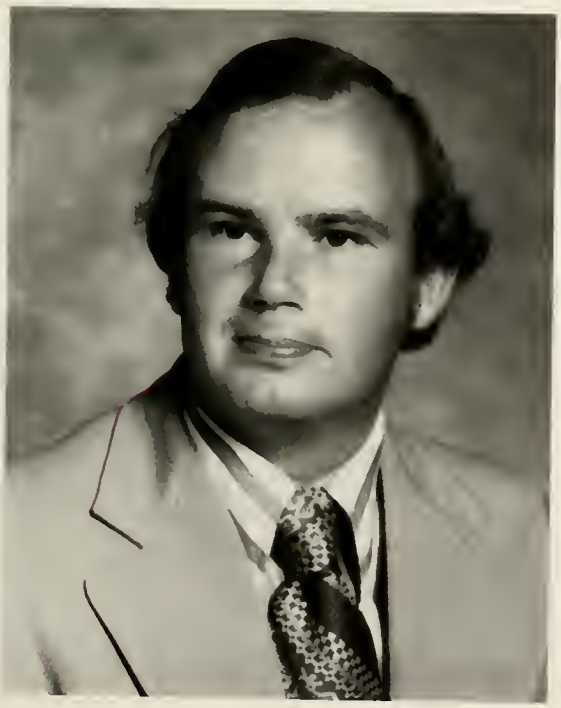

Mike Stewart
Chief Justice

JUDICIAL BOARD

JUDICIAL BOARD. Cathy Washburn, Sharon Capps, Mr. Tom Poston, Mike Stewart, Chief Justice, Dr. Robert Morgan, Gloria Washburn, Becky Henley

ALPHA NU OMEGA

First Row: Angela Martin, Samala High, Wanda Haynes, Debbie Gaskill, Gay Greene, Sharon Capps. Second Row: Mr. Tom Poston, Judy Greene, Linda O'Bryant, Donna Turnner, Dale Gibson. Third Row: Richard Walker, Kemp Savage, Bob Decker, Steve Riddle, Steve White. Fourth Row: Terry Wilder, John Fowler, John Gray, Leland Kerr, Frank Page. Fifth Row: Jim Dickey, Ron Hewitt.

STUDENT PERSONNEL

First Row: Roger Bolds, Tim MacIntoch, Clarence Ash, John Kyle, Malcolm Vaughn, Carl Nesbitt, Tom Poston. Second Row Doug Byers, Larry Turner, Terry Wilder, Lee Ford, John Fowler, Mr. Bill J. Briggs, Trent Tucker, Martin Banner.

First Row: Sharon Gregory, Sharon Quick, Peggy Caldwell, Kay Smith, Gay Shouse, Martha Lawrence. Second Row. Miss Ruth Kiser, Debbie Batson, Marilyn Alexander, Kathy Nichols, Kay Van Kempen, Mrs. Maggie Goodwin, Mrs. Jewel Goodwin, Debbie Prescott, Donna Turner, Lou Clontz.

CLASS OFFICERS

Sandy Smith, Secretary, Jeff McNeill, Vice-President, Charlie Nixon, President, Linda O'Bryant, Treasurer.

Lawana Cooper, Vice-President, Marcia Wilkerson, Secretary, Paul White, President, not pictured, Robert Couch, Treasurer.

Mickey McSwain, Treasurer, Parnell Campbell, Vice-President, not pictured, Woody Wadsworth, President, Beverly Bahakel, Secretary.

Steve Lewis, President, Debbie Boyd, Secretary, Cindy Rose, Treasurer.

Bob Decker, Jr., President, Lanita Wright, Secretary-Treasurer, not pictured, Gay Shields, Vice-President.

ENSEMBLE

First Row Dale Gibson, Carmen Christopher, Diane Allen, Patti Jones, Melanie Johnston, Cathy Bailey, Carmen Poteat. Second Row Max Hamilton, Hope Hathcock, Cheryl Davis, Liz Kelley, Caroline Conner, Bidgie Buchanan, Doug Jordan, Dr. Jerry Hill, Director. Third Row: Robert Taylor, Bill Kelley, Brooks Walker, Tom Lattimore, Lee Young, Robert Cribb, Bob Decker, Danny Hipp. Not pictured are Mary Bowser and Martha Lawrence.

FOLK WITH FAITH

Bottom to Top Terry Chandler, Cathy Chaney, Bobby Jones, Terry Crouse, Tim McSwain, Mike Stephens.

PEP BAND

First Row Susan Slate, Angela Martin, Martha Steegall, Jane Anthony, Martha Lawrence, Diane Ramsey. Second Row Ronnie MacAfee, Terry Crouse, Rick Fisher, John Spangler, Bob Hendrick, Ben Lopp, John Balentine. Third Row Larry Rollins, Lee Young, John Speiss, Mike Shook, Beth Martin.

COLLEGE CHORUS

First Row Brenda Wood, Sandy Sykes, Suzanne McCarley, Jane Anthony, Jo Ann Fowler (accompanist), Martha Stegal, Karen Smith, Mary Bowser, Joyce Campbell, Libby Baxter. Second Row Lareta Sides, Nancy Spangler, Brad Fulk, Bobby Jones, David Padgett, Jack Cole, Ken Brooks, Joe Carol Wrape, Phil Perrin (director). Third Row Teresa Chandler, Cindy Alexander, Angella Dunn, Rodney Boutwell, Sid Caudle, Mike Woolridge, Eddie Johnson, Bob Couch, Joe Vess, Pam McCall, Becky Brooks. Fourth Row Beverly Allran, Martha Shelton, Eddie Kirkland, Tim McSwain, David Jarman, Kathy Chaney. Fifth Row Donna Lamb, Kathy Dixon, Marla Alsobrook, Gene Bumgardner, Paul McManus, Terry Crouse, Fred Adkins, Paul Lawrence. Sixth Row Sherry Brown, Pam Seagraves, Mark Lambrecht, Arthur Mosley, Wesley Humphries, Rick Carter, Shannon Wiles, Rick Fisher, Ken Corn, Marsha Wilkerson.

MATH CLUB, SCIENCE CLUB

MATH CLUB. First Row: Vicki Costner, Lou Lipscomb, Joy White, Kay Abrams, Peggy Caldwell, Mike Sisk, Margaret Chang. Second Row: Dr. Paul Jolley, Keith Norris, Robert Cribb, Dan Greer, Dean Ledford, Tim Champion, Mr. Hubert Dixon. Not pictured, Ann Crump.

SCIENCE CLUB. Front row: Carmen Christopher, Faith Givens, Susan Hanna. Second row: Dr. Parrish, Barton Rodgers, Charles Blanton, Vernon Truesdale, Ronnie Thomas, David Jackson, James Wright, John Dahbour.

MAC

MAC. First Row: Tom King, Karl Bradshaw, Jay Johnson. Second Row: Walter Payne, Jeff McNeill, Jody Anthony, Steve Freeman, Bobby Jacobs, Joe Speight.

AWS

AWS. First Row: Mary Payne, Susan Taylor, Phyllis Littlefield, Miss Ruth Kiser. Second Row: Shirley Hood, Debra Morrison, Virginia Robinson. Third Row: Nancy Baxter, Margo Matheney, Gay Greene, Sharon Stafford. Fourth Row: Debbie Prescott, Becky Abernathy, Kathy Nichols, Gloria Washburn.

DATA PROCESSING

DATA PROCESSING CLUB. First Row: Clark Strickland, George Leiser, Alvin Law, Mr. Wallace Carpenter, Vicki Costner, Trent Tucker, Brenda Wilson, Lee Clayton, Keith Queen, Joe Powers.

BUSINESS CLUB

First Row: Mr. Joe Allen, Advisor, Dale Winn, Bruce Putnam, Earby Cash, Vicki Hinson. Second Row: John Taylor, Benny Waddell, Ronnie Brown, Debbie McClure. Third Row: Ed Warren, Thomas Tapp, Randy Rushton, Scottie Thomas, Melanie Campbell. Fourth Row: Waune Calton, John Stafford, Ron Hewitt, Wayne Dover, Coy Huffman. Fifth Row: Jerry Ledford, Jerry Lewis, John Clark, Carl Nesbit, Neil Ervin. Sixth Row: Robert Leight Ford, Steven Arndt.

PSYCHOLOGY CLUB

PSYCHOLOGY CLUB. Howard Wagoner, Donna Turner, Larry Turner, Vicki Cobb, John Panella, Carolyn Robinson.

PILOT STAFF

PILOT STAFF. Judy Greene, Bruce Wade, Lee Young, Carroll Garrett, Lou Clontz, Samala High, Editor, Steve White, Wayne Wike.

Seated: Shirley Tennyson, Lora Harrison, Sharon Capps, Brenda Jones, Marcia Leizer. Standing: Dr. Benito-Gonzales, Dr. Setzer, Mike King, Dr. Robert Morgan, Judy Green. Not pictured: John Fowler.

SIGMA PI ALPHA

ALPHA CHI

First Row: Kay Abrams, Rebecca Hoyle, Anne Grimmer, Pam Allen, Gloria Holt, Lou Clontz, Patti Epley, Sharon Capps, Carol Byerly, Cathy Logan, Cathy Washburn. Second Row: Dr. Michael Harrelson, Mike Sisk, Dean Ledford, Samala High, Debbie Gaskill, Wanda Haynes, Wanda Beattie, Beck Henley, John Panella, Frank Page, Sidney Summey, Steve Riddle, Dr. T. Furman Hewitt.

ALPHA PSI OMEGA

First Row: Sharon Capps, Judy Greene, Danny Spillman, Sue Honeycutt, Stan Napier, Judy Stamey, Wanda Haynes. Not pictured, John Fowler.

SIGMA TAU DELTA

Earnest Blankenship, Woody Wadsworth, Beverly Bahakel, Becky Sigman, Wanda Haynes, Samala High.

RELIGIOUS EDUCATORS

First Row: Sherry Brown, Gale Morgan, Martha Steagall, Cindy Bowen, Mary Wells — Secretary. Second Row: Jolene Ivey — Speaker, Leland Kerr, Linda O'Bryant — Vice-President, Bob Grant, Lawana Higdon, Kay Causby, Thomas Smith, Anne Grimmer — President, Jean Pridgen, Donna Lamb, Steve Sells — Treasurer. Third Row: Michael Woolridge, Jim Russell, Danny Bridges, Eddie Kirkland, Hammond Coates, Jerry Hyder, James Hobernicht, Fred Gillespie, Dr. Lamb — Advisor.

MINISTERIAL ALLIANCE

MINISTERIAL ALLIANCE. First Row: Libby Baxter, Jean Prigdon, Lawana Higdon, Sharon Gregory, Debra Batson, Diane Allen. Second Row: John Barnhardt, Steve Sells, Thomas Smith, Kenny Cobb, Bob Grant, Dean Poteat, G. L. Brown, Tommy Wingler, James Hoernicht, Lawrence Robertson, Robert Ford, Ray Craig. Third Row: Larry Johnson, Mike Lane, Carroll Garrett, Bob Thomas, Leland Kerr, Eddie Kirkland, Robert Parsons, Bobby Stafford, Bruce Stewart, Rick Josey, Bobby Cline, Rick Trexler. Fourth Row David Best, Eddie Middleton, Randy Gardner, Donald Byrd, Dennis White, John Sutton, Bob Dominy, Larry Turner, Jimmy Galloway, Bub Jernigan, Rev. Charles Freeman.

First Row: Wanda Haynes, Becky Henley, Ginny Gee, Jane McArthur, Cathy Logan, Myra Botts, Debbie Gaskill, Jacque Weaver, Janet Jenkins, Donna Ellington, Lynda Glenn, Beverly Cash, Gloria Holt, Peggy Dixon, Candy Cline, Gay Shouse. Second Row: Mayilyn Alexander, Pat Wood, Marcie Hester, a. Debbie Walker, Debra Millikan, Novela Jackson, Lillian Kwestowski, Pam Allen, Kay Abrams, Linda McCurry, Joy White, , Gail Henderson, Dr. Larry Sale (advisor), Mrs. Barbara Cribb (advisor). Third Row: David Tiller, Dick Lineberger, Denny Collins, Wanda Beattie, , Judy Allen, Libby Nixon, Doris Weaver, Karen Bentley, Vern Bonner, Jeff Boggs, Mike Sisk, Dan Greer, Charlie Morris. Fourth Row: Parnell Campbell, Stan Napier, Martha Harrington, Wanda Gullett, Sue Honeycutt, Kay Cagle, Danice Hamrick, Sharon Capps, Dr. Carothers (advisor), Jimmy Walker, Judd Tapp, Steve White.

SNEA, STUDENT CHOIR

STUDENT VOLUNTEER CHOIR. First Row: Joy Harpe, Susan Smith, Lori Siman, Pam Seagraves, Julie Yarbourough, Paul Lawrence, Mike Woolridge, Jim Russel, Terry Kelly Charlie Reep, Sharon Gregory, Becky Siman, Angela Dunn, Carmen Christopher, Pam Martin, Greetle Beaty. Second Row: Brenda Tucker, Trudy Anderson, Cathy Boyd, Brenda Jones, Diane Allen, Sarah Stephens, Cindy Vassy, Beverly Allran, Mike Lopaz, Mike Bowers, Libby Baxter, Georgianne Vick, Linda Lyons, Lora Harrison, Tim McSwain. Third Row: Geneal Wade, Judy Greene, Tommy Farr, Walter Payne, John Barnhardt, Keith White, Thomas Smith, Mike Stephens, John Sutton, Fred Gullespie, Curtis England, James Hobernicht, Bob Dominy, G. L. Brown.

REFLECTIONS STAFF

Seated, Hank Harrison, Standing (left to right), Charles Lineberger, Judy Greene, Becky Sigmon, Woody Wadsworth.

STUDENT UNION BOARD

STUDENT UNION BOARD. Mr. Tom Poston, Bob Grant, Bill Cooley, Sylvia Johns, Julian Fowler, Kemp Savage, Frank Page. Not Pictured, Pam McColl.

MONO-GRAM CLUB

MONOGRAM CLUB. First Row, Terry Wilder, John Byrd, Dennis Collins, Carroll Lowder, Doc Davis. Second Row: Coleman Hunt, Hal Davis, Mike Stevens, Greg Taylor, Buzz Sims, Davie Laws. Third Row: Charlie Nixon, Neal Fulton, Steve Sipe, Rick Chapman, Aubrey Walker. Fourth Row: Billy Warnock, Arnold Smith, Robert Bolick.

CIRUNA

CIRUNA. Kemp Savage, Bob Yavner, Charles Scoville, Mr. William Withrow.

BYW

BYW. First Row: Debbie Prescott, Greetle Beatty, Julie Yarborough, Martha Lawrence, Angela Martin, Kathy Haynes. Second Row: Mrs. Doris Banner, Cynthia Tolson, Patricia McMullen, Lori Sigmon, Susan Smith.

WHO'S WHO

WHO'S WHO. First Row: Steve Riddle, Wanda Haynes, Candy Cline, Cathy Washburn, Leland Kerr. Second Row: Cathy Logan, Debbie Gaskill, Beverly Cash, Judy Stamey, Woody Wadsworth.

Life is like a game of football
and you play it every day. It isn't
just the breaks you get
But how well do you play?
Stop and look the whole team
over You've to some pretty
rugged men.
If you work them all together,
There is no goal you can't defend.
Your fullback's name is COURAGE,
You need him in this game,
For TRUTH and FAITH you halfbacks
There'll be many a yard to gain.
Your quarterback is very fast
Though small and hard to see
So watch when he gets the ball,
His name is OPPORTUNITY.
At right end there is RELIGION
He's stood the test of time.
At left end there is BROTHERHOOD
whose efforts is always fine.
Your right tackle is AMBITION
Don't ever let his shirk.
Left tackle is a husky man
You'll find his name is WORK.
Your left guard is HUMOR
He is important to your team.
While HONOR is playing right guard
Your game is always clean.
If LOVE plays at the center spot
and does his very best
Then you shall have a winning team
and really know success....
The other team is strong, Son,
GREED, ENVY, HATRED, and DEFEAT
Are four strong backs you'll have
to beat.
DISCOURAGEMENT and FALSEHOOD are
the big boys on the end,
You'll have to tackle hard, my
boy When you meet us with these
men.
SELFISHNESS and JEALOUSY, you'll
find them playing guard.
While CARLESSNESS and a man Called
WASTE
Are tackles you can't disregard.
There's one more man you'll have to
watch. All through the game, my dear,
He's playing center for this team
I'm told his name is FEAR.
This game will not be easy;
There'll be struggle, there'll
be strife.
To score the winning touchdown
For its played in the BOWL OF
LIFE.
Stand behind your team,
Son.
There'll be many who will cheer.
Just remember you're the CAPTAIN;
and the referee is God, who is here.

Sports

These are our fighting Bulldogs . . . .

The team struggled for victory . . . .
Hannon for a pass . . . .
Coach Litton studies a play for victory . . . .

Bulldogs drive for victory . . .
What was that Linda asks . . .
Reid runs for a pass . . .

A dedicated Coach . . .
The dogs brings blood . . .
The challengers defeated by the dogs . . .

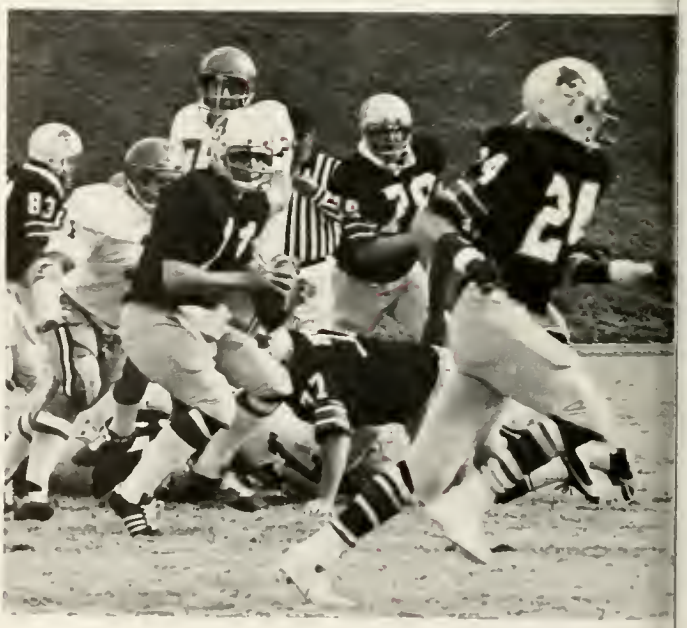

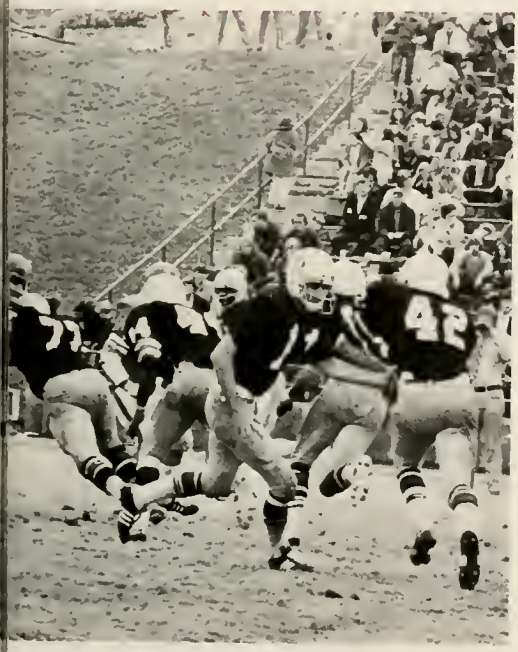

GW

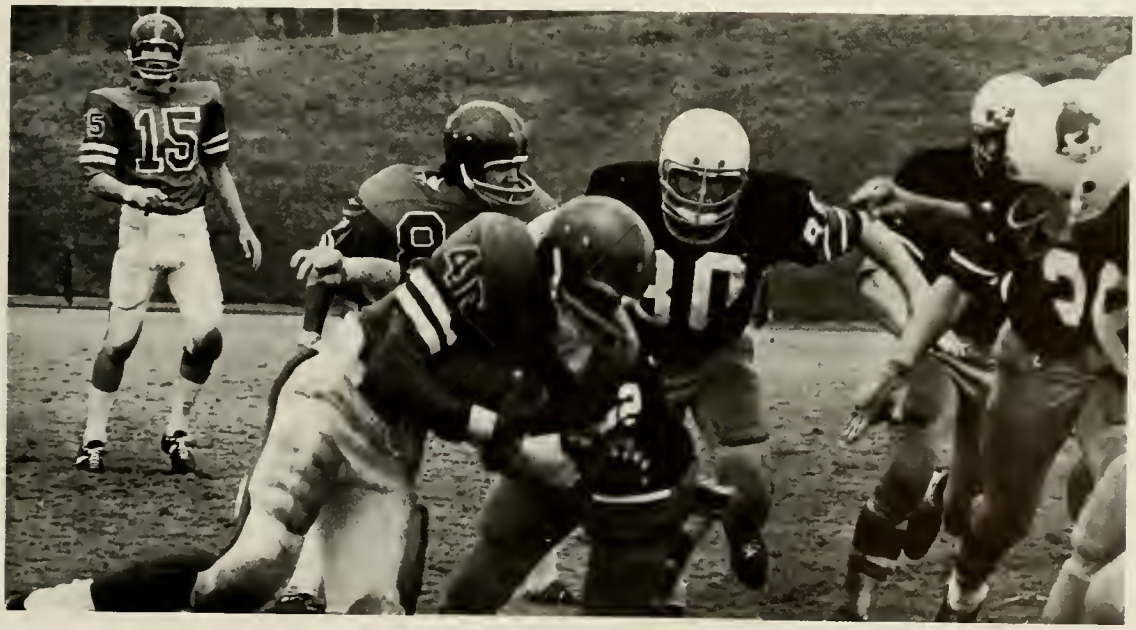
15

The Bulldogs show skills in rebounding . . . .
Coach Holbrook greets old Bulldog George Adams . . . .
Up for a layup and two points . . . .

Coach Hooper explains what a Bulldog is . . . .
A.J. up for a rebound . . . .
1972 Holiday Tournament Champions . . . .

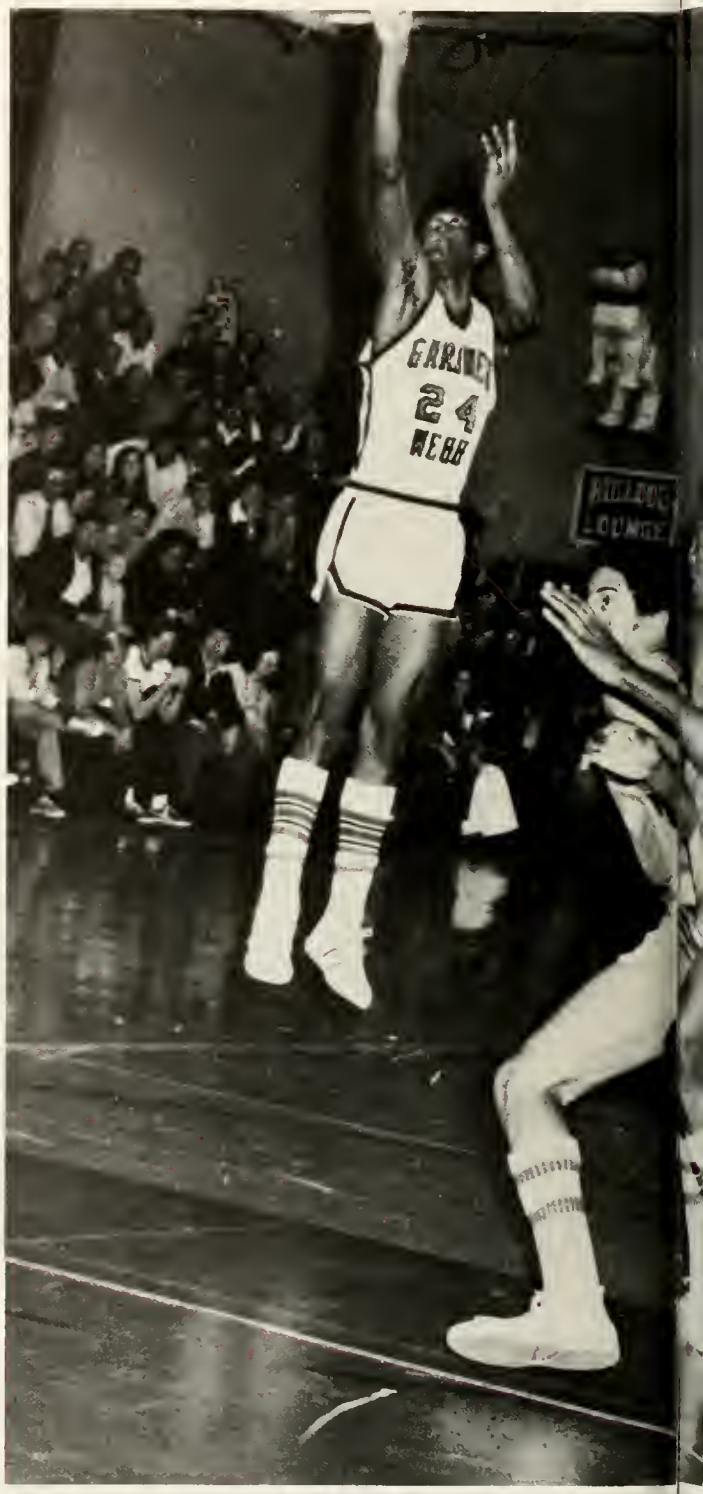

Biggs for a lay-up . . .
Drew for two points . . .
Bulldogs for another victory . . .
Two points . . .

NO SMOKING

GARDNER
24
WEAR

Baseball

. . . please no rain today . . . a home run
by no. 10 . . . You're safe . . .

. . . another victory for the Bulldogs . . . awaiting for the tying run . . .

. . . disappointment after a strikeout . . . trucking on home to win . . .

. . . disappointment after a loss . . . stretching up for an easy out . . . batter up to bat . . .

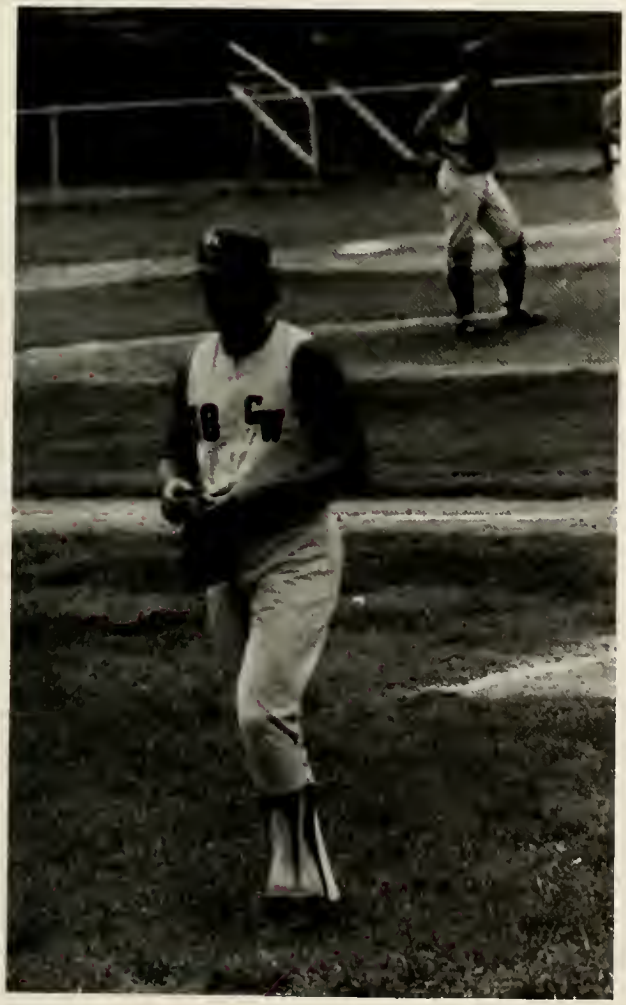

. . .Track . . .

. . . success through physical and mental training . . .

. . . Golf . . .

. . . Tennis . . .

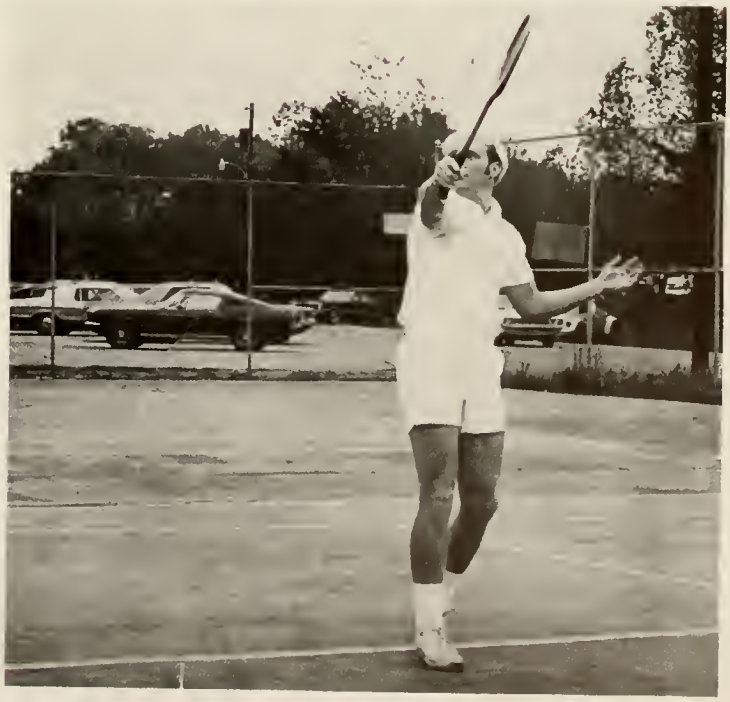

Left to right: Tommy Kirk, Ken Sanford, Richard May, George Litton, Warren Ariail, Vince Nedimyer.

Miss Nellie Jolley
Secretary-Athletic Department

First Row: Ray Hannon, co-captain and Woody Fish, co-captain. Second Row: Doc Davis, Mike Stephens, Ronnie Dawkins, Guy Eckenroth, Seve Carswell, Neal Fulton, William Peppers, Jody Anthony, John Nallory, Steve Cherry. Third Row: Scott Hunt, Tony Mauldin, Richard Wofford, Todd Swepson, Randy Burns, Vic Abercrombie, Billy Britt, Mark Bromstad, John Smith, Steve Lewis. Fourth Row. Mark Morgan, Eddie McKinney, Willard Hucks, Scott Thompson, Phil Hunter, George Gilliam, Dennis Dukes, Marcus Trivette, Mike Stokes, Joe Longo. Fifth Row: Alan Milam, Barton Rogers, Greg Tayler, Tony Griggs, Bill Stubbs, Aubrey Walker, Heath Livingston, Tim Livinston, Steve Prevatte and Buzz Sims. Sixth Row: Bill Reeves, Steve Crompton, Danny Hudson, George Cavanaugh, Mike Starnes, Mike Pope, Richard Grissom, High Giles, Wayne Henderson, Steve Spencer. Seventh Row: George Foster, Hal Davis, Steve Owings, Coleman Hunt, Robert Bolick, Mike Cherry, Mike Godfrey, Marlin Newell, Arnold Smith and Rick Gardner. Eighth Row: Terry Wilder, Rick Chapman, Lawrence Kelley, Steve Klinger, Billy Warnock, Ken Reid, Tommy Shipman, Randy Bynum and Mike Laughter. Ninth Row: Wayne Williamson, Carroll Lowder, Tommy Kirk, Warren Ariail, Ken Sanford, George Litton, Vince Nedimyer, Richard May, John Byrd, Bud Mims, Sam Kenney.

1972 FOOTBALL TEAM

1972-73 BASKETBALL TEAM

First Row: Head Coach, Eddie Holbrook, Mike Wagner, Manager; Walt Biggs, Kenny Henry, Len Dugger, Ken Napier, Billy Ellis, Manzell Spencer, Kemp World, Manager; and Coach Ron Hooper. Second Row: Dennis Botts, Al Graves, Alvin Jones, Kenneth Long, John Drew, Jim Blanks, Barry Robarge.

First Row: Carolyn Vinson, Patti Epley, Shirley Wolfe. Second Row: Jim Swaney, Susie Bahakel, Clarence Ashe, Linda Albright, Jay Johnson, Debbie Burns, Joe Speight, Myra Botts, Leonard Houston.

1972-73 BULLDOG CHEERLEADERS

1973 GOLF TEAM

GOLF TEAM. John Kyle, Kim Washburn, Frank Howell, Jimmy Hunsuck, Bob Florence, John Kirkham, John Mattson, Jack Moore, Bill Sherman. Not Pictured, Mike Stewart.

1973 TENNIS TEAM

First Row: Steve Sipe, Bruce Wade, Evertt Robbins, Randy Alexander, Ken Jarvis. Second Row: Coach T. A. Cline, Billy Marvel Fajardo, Charlie Green, Jody Whitelock, Bob Decker, Jr., Charlie Nixon, Burt Burmberry, David Watson.

1972 BASEBALL TEAM

First Row: John Lipe, Mike Anthony, Ron Noe, David Hefner, Larry Sisk, Gary Mull, Terry Brewer, Larry Lecroy, Bobby Jacobs, Gary Wiley, Phil Gold — manager. Second Row: Jerry Bryson, Joe Stepp, Bob Lail, David Williams, Johnny Phillips, Mike McDaniels, Joe Brown, Roger McSwain, Ron Lacy, Joel Jenkins, Danny Caldwell, Joe Ellenberg.

THE PENALTY OF LEADERSHIP

In every field of human endeavor, he that is first must perpetually live in the white light of publicity. Whether the leadership be vested in a man or in a manufactured product, emulation and envy are ever at work. In art, in literature, in music, in industry, the reward and the punishment are always the same. The reward is widespread recognition; the punishment, fierce denial and detraction. When a man's work becomes a standard for the whole world, it also becomes a target for the shafts of the envious few. If his work be merely mediocre, he will be left severely along — if he achieves a masterpiece, it will set a million tongues a-wagging. Jealousy does not protrude its forked tongue at the artist who produces a commonplace painting. Whatsoever you write, or paint, or play, or sing, or build, no one will strive to surpass or to slander you, unless your work be stamped with the seal of genius. Long, long after a great work or a good work has been done, those who are disappointed or envious continue to cry out that it cannot be done. Spiteful little voices in the domain of art were raised against our own Whistler as a mountebank, long after the big world had acclaimed him its greatest artistic genius. Multitudes flocked to Bayreuth to worship at the musical shrine of Wagner, while the little group of those whom he had dethroned and displaced argued angrily that he was no musician at all. The little world continued to protest that Fulton could never build a steamboat, while the big world flocked to the river banks to see his boat steam by. The leader is assailed because he is a leader, and the effort to equal him is merely added proof of that leadership. Failing to equal or to excel, the follower seeks to depreciate and to destroy — but only confirms once more the superiority of that which he strives to supplant.

There is nothing new in this. It is as old as the world and as old as the human passions — envy, fear, greed, ambition, and the desire to surpass. And it all avails nothing. If the leader truly leads, he remains — the leader. Master-poet, master-painter, master-workman, each in his turn is assailed, and each holds his laurels through the ages. That which is good or great makes itself known, no matter how loud the clamor of denial. That which deserves to live — lives.

Theodore F. MacManus

The 1972 edition of the Gardner-Webb Football squad ended with a disappointing two wins against nine losses.

Coach George Litton is still rebuilding his squad with young players that will sure excite the fans in the years to come.

The loss of eight seniors will not badly hurt the coaching staff as they prepare for the 1973 season, but faces such as Ray Hannon, Woody Fish, Mike Cherry, Heath Livingston, Tony Mauldin, Coleman Hunt, Hal Davis, and George Foster will be greatly missed.

Quarterback Ray Hannon was the leading offensive player for the Bulldogs with 1460 yards and 24 points. The leading rusher was John Mallory with 453 yards and 213 yards passing with a combined six touchdown total.

Ken Reid was the leading pass receiver. Reid caught 45 passes for 784 yards and two touchdowns.

Leading the defense was Free Safety Richard Wofford. Wofford intercepted eight passes along with being the leading punt returner. Wofford had 12 returns for 118 yards for 9.8 average. Eddie McKinney led in kickoff returns with 16 returns for 270 yards and a 16.9 average.

Other defense leaders were Woody Fish, George Foster, Billy Warnock, and William Peppers with Mike (Moto) Stokes, Richard Grissom, and Wayner Henderson also doing a fine job.

There will be a new season in 1973 with seasoned players outstanding lettermen, and highly regarded freshmen.

BASKETBALL . . . The 1972-73 edition of the Gardner-Webb College Bulldog Basketball has been very exciting. Compiling at present a 19-8 record through the end of the regular season, the cagers are now waiting upon word of whether they will make the District 26 tournament and another chance at the title with a second trip to Kansas City Nationals.

Leading the young Bulldogs were Sophomore transfer Jim Blanks with 24 points a game and 12 rebounds, High School All-American John Drew with a 23 point average and returnee Billy Ellis with 14 points a game.

The cager squad had only three seniors with all three playing major roles in the success of the Bulldogs this year. Ken Napier started at the point guard and averaged four points per game. Al Graves came on strong in mid-season and finished with a 12 point a game average. Len Dugger, the only other senior, played in a reserve role and did a tremendous job for Coach Eddie Holbrook's men.

Holbrook surpassed a milestone this year with 200 victories in his eight seasons as head Bulldog. Holbrook is also assisted by Ron Hooper, Dennis DeSanctis, and head recruiter Roger Banks.

With much of the present talent returning for next year's squad Bulldog Basketball will have another exiting year in Bost Gymnasium.

. . . TRACK . . . Track, under the leadership of Coach Ken Sanford, is on the way up at Gardner-Webb College. Coach Sanford is very optimistic about the upcoming 1973 season. He stated, "We have the toughest track schedule in GW's history, but I think we have the personnel needed to have a good season."

The squad is composed mainly of football and basketball players. The distance and middle distance events should be a strong point this year, with runners such as Ronnie Rash, Denny Collins, David Laws, and Charles Dukes competing. Jan Williams and John Smith in the 440 and John Mallory and Eddie McKinney in the dashes should help make the "Running Dogs" excel in 1973.

The Dogs should be strong in the field events with seasoned performers such as Ken Reid, in the long jump, and Jody Anthony in the high jump returning. Great things are expected from Bob Bolick in the shot put, while Gene Ligon and Karl Bradshaw should provide needed points in the Javelin throw.

Coach Sanford noted that track was not a glamour sport and the members only reward was self pride and accomplishment. Track demands much hard work, sacrifice, and devotion.

. . . GOLF . . . Golf has always had great success and tradition at Gardner-Webb College. Led by All-American Terry Florence the GW links men to the District 26 championship and a fifth place finish in the NAIA National Finals in 1971. Last year saw the Dog golfers finish a strong second in District 26. The man behind all this success and tradition is Dr. Garland Allen.

Dr. Allen expects the 1973 golf team to continue this great success and tradition. Coach Allen expects the team to be greatly improved over last year because of the seasoned returnees and a highly-trouted transfer from Furman University. Veterans returning from last year are Mike Stewart, John Kyle, Rock Hill, Jack Moore, Kim Washburn, Bob Florence, the younger brother of Terry Florence. The highly trouted transfer is John Mattson, a Junior from Yorkstown, Va. Mattson, who recently played in the prestigious U.S. Amateur championships should prove to be a great player for Coach Allen. John Kirkham, Bill Sherman, Jimmy Hunsuck, and Frank Howell should also play a great part in the golfers' championships aspirations.

The team's home course is Riverbend Acres and this is where the District 26 championships will be played. If they win here it is then we will be on our way to the NAIA Nationals again. 1973 should certainly turn out to be a banner year for the Bulldog golfers.

. . . BASEBALL . . . The 1972 Bulldog Baseball club did an outstanding job last Spring. Pitcher Bob Lail proved to be one of the best players on the field. The 1973 Baseball Club should be as good as last year because many of the team members are turning. Such players as Bobby Jacobs, David Hefner, Ricky Wofford, Gary Robinson, and David Williams. New to the Bulldog lineup is Tim Huff, pitcher from Winston-Salem, David Rodgers, and Charles Greene. Gardner-Webb looks forward to the season this year and we are hoping for a winning one as we had last year. Coach Bryson stated that his record was 18-5, and that he was pleased with it.

Good Luck Bulldogs! !

The 1972 edition of the Gardner-Webb Football squad ended with a disappointing two wins against nine losses.

Coach George Litton is still rebuilding his squad with young players that will sure excite the fans in the years to come.

The loss of eight seniors will not badly hurt the coaching staff as they prepare for the 1973 season, but faces such as Ray Hannon, Woody Fish, Mike Cherry, Heath Livingston, Tony Mauldin, Coleman Hunt, Hal Davis, and George Foster will be greatly missed.

Quarterback Ray Hannon was the leading offensive player for the Bulldogs with 1460 yards and 24 points. The leading rusher was John Mallory with 453 yards and 213 yards passing with a combined six touchdown total.

Ken Reid was the leading pass receiver. Reid caught 45 passes for 784 yards and two touchdowns.

Leading the defense was Free Safety Richard Wofford. Wofford intercepted eight passes along with being the leading punt returner. Wofford had 12 returns for 118 yards for 9.8 average. Eddie McKinney led in kickoff returns with 16 returns for 270 yards and a 16.9 average.

Other defense leaders were Woody Fish, George Foster, Billy Warnock, and William Peppers with Mike (Moto) Stokes, Richard Grissom, and Wayner Henderson also doing a fine job.

There will be a new season in 1973 with seasoned players outstanding lettermen, and highly regarded freshmen.

BASKETBALL . . . The 1972-73 edition of the Gardner-Webb College Bulldog Basketball has been very exciting. Compiling at present a 19-8 record through the end of the regular season, the cagers are now waiting upon word of whether they will make the District 26 tournament and another chance at the title with a second trip to Kansas City Nationals.

Leading the young Bulldogs were Sophomore transfer Jim Blanks with 24 points a game and 12 rebounds, High School All-American John Drew with a 23 point average and returnee Billy Ellis with 14 points a game.

The cager squad had only three seniors with all three playing major roles in the success of the Bulldogs this year. Ken Napier started at the point guard and averaged four points per game. Al Graves came on strong in mid-season and finished with a 12 point a game average. Len Dugger, the only other senior, played in a reserve role and did a tremendous job for Coach Eddie Holbrook's men.

Holbrook surpassed a milestone this year with 200 victories in his eight seasons as head Bulldog. Holbrook is also assisted by Ron Hooper, Dennis DeSanctis, and head recruiter Roger Banks.

With much of the present talent returning for next year's squad Bulldog Basketball will have another exiting year in Bost Gymnasium.

. . . TRACK . . . Track, under the leadership of Coach Ken Sanford, is on the way up at Gardner-Webb College. Coach Sanford is very optimistic about the upcoming 1973 season. He stated, "We have the toughest track schedule in GW's history, but I think we have the personnel needed to have a good season."

The squad is composed mainly of football and basketball players. The distance and middle distance events should be a strong point this year, with runners such as Ronnie Rash, Denny Collins, David Laws, and Charles Dukes competing. Jan Williams and John Smith in the 440 and John Mallory and Eddie McKinney in the dashes should help make the "Running Dogs" excel in 1973.

The Dogs should be strong in the field events with seasoned performers such as Ken Reid, in the long jump, and Jody Anthony in the high jump returning. Great things are expected from Bob Bolick in the shot put, while Gene Ligon and Karl Bradshaw should provide needed points in the Javelin throw.

Coach Sanford noted that track was not a glamour sport and the members only reward was self pride and accomplishment. Track demands much hard work, sacrifice, and devotion.

. . . GOLF . . . Golf has always had great success and tradition at Gardner-Webb College. Led by All-American Terry Florence the GW links men to the District 26 championship and a fifth place finish in the NAIA National Finals in 1971. Last year saw the Dog golfers finish a strong second in District 26. The man behind all this success and tradition is Dr. Garland Allen.

Dr. Allen expects the 1973 golf team to continue this great success and tradition. Coach Allen expects the team to be greatly improved over last year because of the seasoned returnees and a highly-trouted transfer from Furman University. Veterans returning from last year are Mike Stewart, John Kyle, Rock Hill, Jack Moore, Kim Washburn, Bob Florence, the younger brother of Terry Florence. The highly trouted transfer is John Mattson, a Junior from Yorkstown, Va. Mattson, who recently played in the prestigious U.S. Amateur championships should prove to be a great player for Coach Allen. John Kirkham, Bill Sherman, Jimmy Hunsuck, and Frank Howell should also play a great part in the golfers' championships aspirations.

The team's home course is Riverbend Acres and this is where the District 26 championships will be played. If they win here it is then we will be on our way to the NAIA Nationals again. 1973 should certainly turn out to be a banner year for the Bulldog golfers.

. . . BASEBALL . . . The 1972 Bulldog Baseball club did an outstanding job last Spring. Pitcher Bob Lail proved to be one of the best players on the field. The 1973 Baseball Club should be as good as last year because many of the team members are turning. Such players as Bobby Jacobs, David Hefner, Ricky Wofford, Gary Robinson, and David Williams. New to the Bulldog lineup is Tim Huff, pitcher from Winston-Salem, David Rodgers, and Charles Greene. Gardner-Webb looks forward to the season this year and we are hoping for a winning one as we had last year. Coach Bryson stated that his record was 18-5, and that he was pleased with it.

Good Luck Bulldogs! !

. . . Faces seen once are seen

To fade from around one feature,
Leaving a chin, a scar, an expression.

Forever in the air beneath a streetlight,
Glancing in boredom from the window
Of a bus in a country town,
Showing teeth for a moment only,
All of which die out of mind, except
One silver one.

. . . Faces seen once change always

Into and out of each other:
An eye you saw in Toulon
Is gazing at you down a tin drainpipe
You played with as a dull child
In Robertstown, Georgia.

James Dickey

Features

MISS DEBBIE BURNS

Miss ANCHOR 1973
MISS DEBBIE BURNS

MISS ELLA HARRISON . . .
1972 Homecoming Queen

MISS PATTI FISHER
1972 HOLIDAY TOURNAMENT QUEEN

MISS MEHRSHID NAZMI-ANSARI
1973 SWEETHEART QUEEN

Entertainment

RICK NELSON
October 28, 1972

DENNY BROOKS
August 25, 1972

THE RE'GENERATION
November 21, 1972

CHARLIE BYRD
QUINTET
October 31, 1972

JUNE AND SANDY
October 17, 1972

ST. LOUIS JAZZ BAND

MARY SMITH

JAMES GANG

EARL SCRUGGS REVUE

Entertainment
of our own . . .

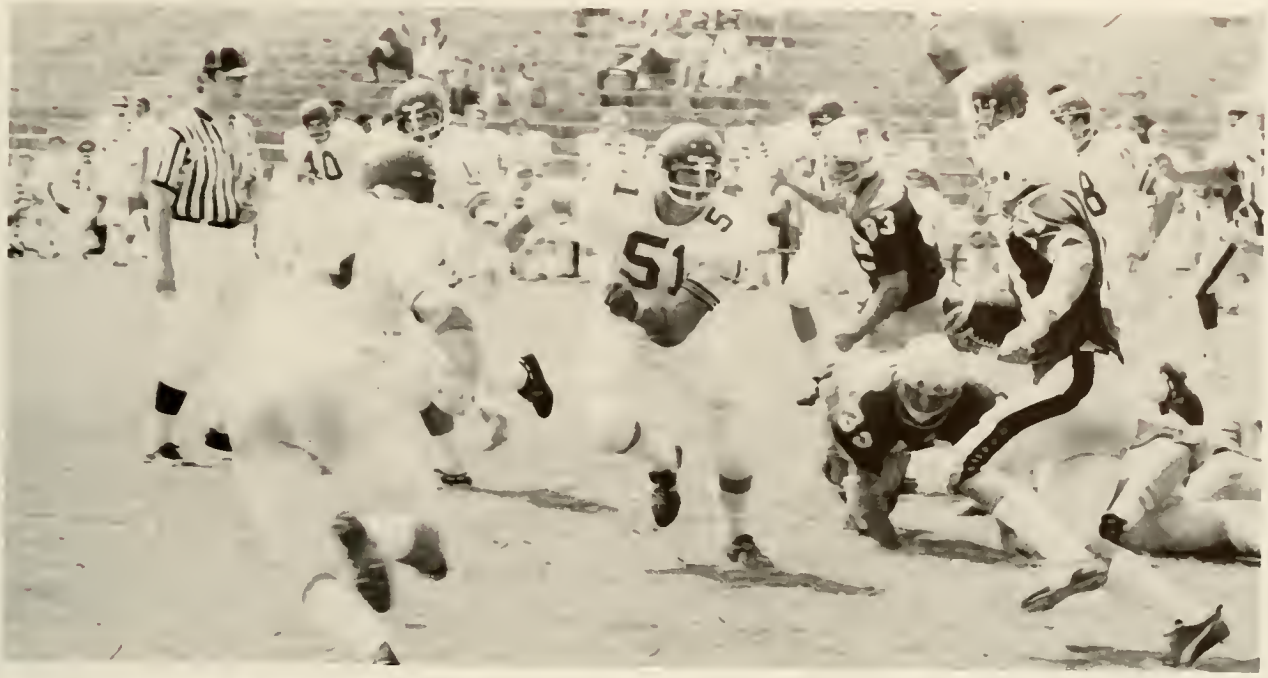

GARDNER
21
WEBB

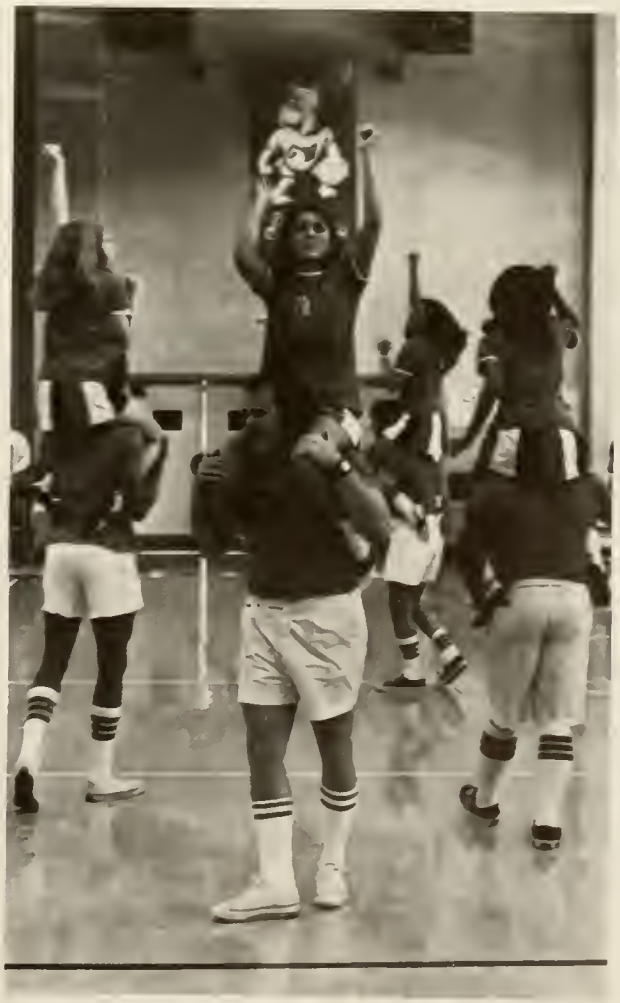

I've been crying lately;
thinking about the world as it is;
Why must we go on hatin',
Why can't we live in bliss?

I've been happy lately
thinking about the good things to come
and I believe it could be,
Something good has begun.

I've been smiling lately
Dreaming about the world as one,
And I believe it could be
Someday it's going to come
Something good has begun.

Underclassmen

Stewart Lafaye Abee
Morris Victor Abercrombie
Elizabeth May Abernathy
Robert C. Abernethy
Kanadiar Luclan Abney
Donna Kay Abrams

Sami Farid Abu-Dayyeh
Nabi Abughazaleh
Douglas Ray Adams
Phillip Adams
Fred K. Adkins, Jr.
Ronnie David Adkins

David F. Aiken
Linda Neal Albright
Cynthia Kay Alexander
John Phillip Alexander
Nancy R. Alexander
Randall Lee Alexander

Betty Robert Allen
Carol Yvonne Allen
Catherine Diane Allen
Mrs. Pam McKee Allen
Robert Kent Allen
William Joseph Allen

William Frank Allen, Jr.
Pamela Lane Allison
Sadie Allen Allran Arthur
George Kenneth Allred
Marla Lane Alsobrook
Beverly Lynn Alwran

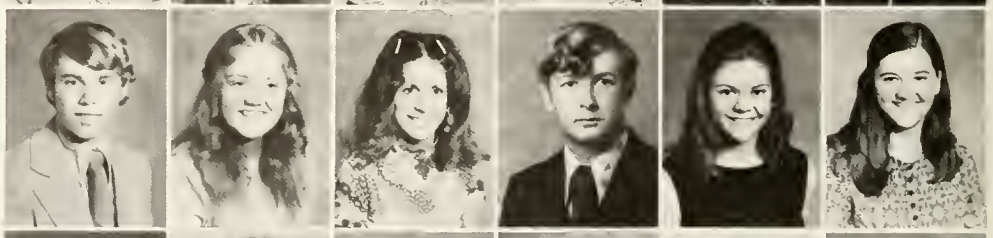

Erin Russel Anderson
James Ford Anderson
Marilyn Trudy Anderson
Rosa Marie Anderson
Joseph Leon Anthony
Lydia Jane Anthony

Nancy Eve Appleton
Patricia Maxwell Archer
Ronald Dennis Arndt
Steven Drum Arndt
Ronnie Frank Ayers
Suzanne Bahakel

Catherine Leila Bailey
Charles Emory Bailey
Connie Bailey
Philip Dewey Bailey
Ann B. Baker
Barry Craig Baker

Levonne T. Baker
John Curtis Balentine
Gary Dallas Ball
Janna Louise Ballenger
Carol Ellen Ballew
Alan Wayne Bandy

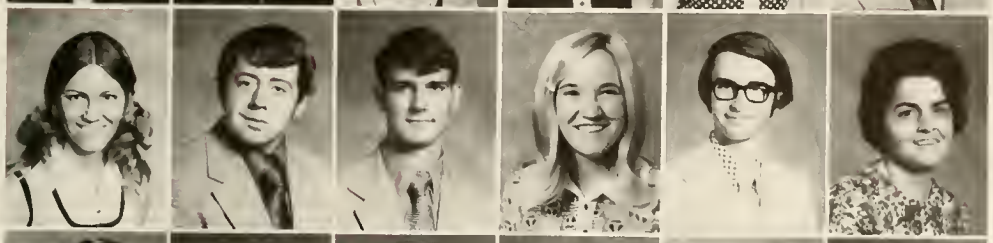

Dixie Joyce Banning
Frank Ray Barger, Jr.
William Shelem Barkley, Jr.
Nancy Tuttle Barlowe
Terry Maston Barnes
Shirley Ann Barnette

Johnny Eugene Barnhardt
Stewart Donna Barnhill
Micheal Joseph Barrett
Janie Barton
Deborah Lynn Batson
Nancy Yvonne Baxter

Terry Keith Beal
Deborah Anne Beasley
Andrea S. Beason
Charles Wayne Beason
James Theadore Beason
Greetle Gay Beatty

Betty Jean Behrns
Eva Lark Benfield
Velda Ann Benfield
Alfred Derrel Bennett, III
Joseph Eddie Bennett
Raymond Bart Bennett

David Herman Best
Kathy Starr Biddy
Mary Gwen Biggers
Walter Edwin Biggs
Mary Ann Binns
Edward Neely Bishop

Patricia Jan Bishop
Grady Ronald Blackwell
Rebecca Lynn Blackwelder
David Burch Blake, Jr.
Robert Bland
Jim Blanks

Danny Ray Blanton
James Eugene Blanton
Kathy Rose Blanton
Charles David Boan
Roger Eugene Bolds
Julia Elizabeth Bolick

Linda Kay Bolick
Robert Edward Bolick
Raymond Mitch Boling, Jr.
Janet Nira Bolin
Dennis Luther Botts
Phillip James Bouchard

Charles Rooney Boutwell
Tim Bovender
Mrs. Ann Jones Bowen
Cindy Lynne Bowen
Judy Ann Bowen
Steven Kent Bowen

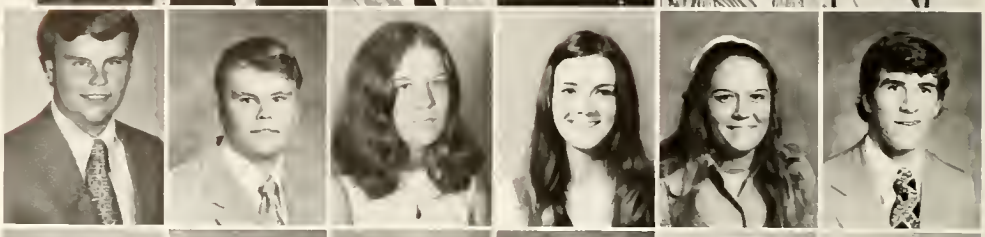

Charles Michael Bowers
Justin Anthony Bowie
Julia Diane Bowles
Mrs. Connie Crook Bowman
Gilbert F. Bowman
Cathy Ellen Boyd

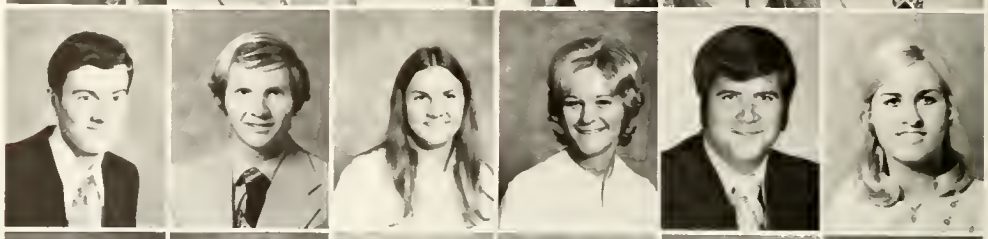

Debra Boyd
Martha Ann Boynton
Penny Ann Bradey
Karl B. Bradshaw
Joseph Lee Brady
John Thomas Bray III

Eugene M. Breazeale
Lindsey F. Brewer, Jr.
Barry Stowe Bridges
Bennu Steve Bridges
Billie Ann Bridges
Brenda Dianne Bridges

Danny Ray Bridges
Michael K. Bridges
Halbert Butner Brimberry, Jr.
William David Britt, Jr.
Tim Brittain
Anna Maria Brockman

Mark Owen Bromstad
Kenneth Eugene Brooks
Deborah Lynn Brower
Donald Wilson Brown
Gerney Lee Brown, Jr.
Jo Ann Brown

Roger Alan Dale
Sheila Dawn Brown
Sherry Ilene Brown
Lester Dennis Browning
Mary Beth Browser
Bidgie Lorene Buchanon

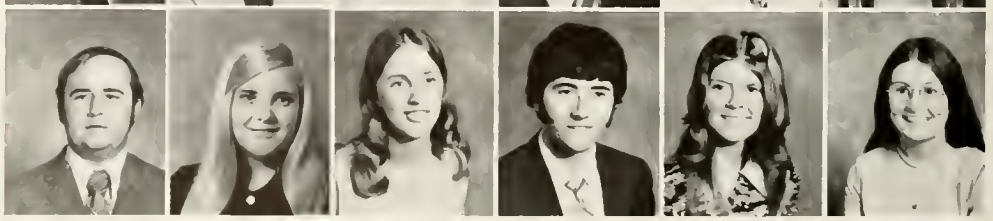

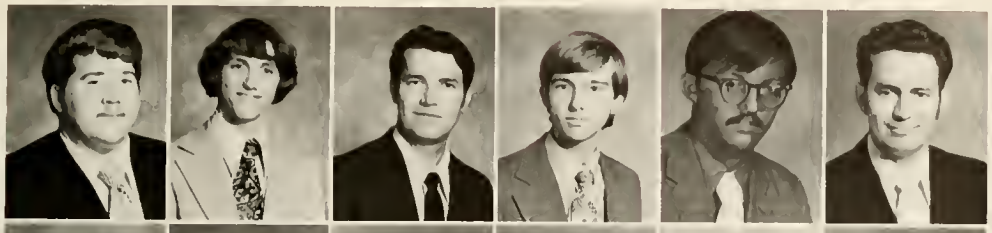

Ricky James Bullin
Eugene Charles Bumgardner
Grady Butler Bumgardner, Jr.
John Hender Bumgardner, Jr.
Carl R. Burch
Jerry C. Burleson

Rebecca Anne Burnett
Charles Edwim Burnham, Jr.
Deborah Dianne Burns
Randy Preston Burns
Doug Byers
Carol Jane Byerly

Mike Byarn
Randolph Derr Bynum
Barbara Lee Byrd
Mary Jo Byrd
Burt Cable
Peggy Raye Caldwell

John Cald Calhoun
Douglas Ray Campbell
Frances S. Campbell
Joyce Carol Campbell
Janet Carol Campfield
Mrs. Blanche Still Cantrell

Donald C. Carpenter
Wallace Reid Carpenter Jr.
Hilda June Carroll

Harry Edwin Carson
Clyde S. Carswell
Harry Gilmor Carter III
Karen Annett Carter
Rick Alan Carter
Charles Oneill Casey

Candace Ann Cathey
Sydney Charles Caudle
Dorothy Ann Causby
Elizabeth Kay Causby
George Thomas Cavanaugh
Glen Barry Chambers

Kathrine JoAnne Chambers
Timothy B. Champion
Leroy J. Chandler
Teresa Ann Chandler
Chris Lindsay Chaney
Margaret Jong H. Chang

Paul W. Chang
Hazie R. Chapman
Nancy Hoyle Chapman
Talmedge Russell Chapman, Jr.
Anant Cheimvichitt
Alfred Jerome Cherry

Steven Tim Cherry
Michael Joel Childers
Sarah Reid Choate
Carmen Lynn Christopher
David Vaughn Clark
Lynn Alta Clark

Michael Ray Clark
Lee Ramsey Clayton
James Robert Cline
Garry Michael Cloer
Louise Carol Clontz
Hammond Arthur Coates

Russell Kenneth Cobb
Charles Homer Cockerham
Maria Vae Cockerham
Ronald Virgil Cockerham
Daniel Edward Cody
Timothy John Coldren

J. C. Cole
Lydia Marie Coley
Benita Joy Collins
Donald E. Collins
Dusty Delmay Colvard
Gary Ramond Conner

Laura Jane Conner
Sara Susane Conner
Caroline Connor
Amanda Joan Cook
Doran Edward Cook III
Jeffrey Michael Cook

John Wm. Cook, Jr.
Vickie Lynn Cook
Joe David Cooke
Larrie Diane Cooper
Lawana Elaine Cooper
Douglas Barry Copeland

Patsy Lynn Cornwell
Vickie Irene Costner
Mrs. Edith Bailey Couch
Robert Lee Couch
Evelyn Kyle Countess
Katherine Simpson Courtney

Marian Ann Cox
Ray Hill Craig
Linwood Downs Crawford
Sharon Lee Crawford
William L. Crawford
Robert Earl Cribb

Eugene Warren Crisp, Jr.
Gene Thomas Crisp
Stephen Alex Crompton
John D. Crowder, III
Anita Louise Crump
Constance Michelle Crump

Donald B. Currin
Alan Blaine Curtis
Mrs. Brenda Caban Curtis
Paul C. D'Albora
Samuel Lee Dale
Raymond E. Davenport

Brenda Cheryl Davis
Carol Forest Davis
James Wm. Davis
Judy Lee Davis
Julian C. Davis
Richard Brooks Davis

Ronnie Lamar Dawkins
Eddie Frank Day
Melody Lanett Deal
Robert Lee Decker, Jr.
Donald McCoy Denton
Raymond James Derosa, Jr.

James Howard Destaffno
Ruth Hambri Destaffno
Roxanne E. Devere

Larry Joe Diaz
Marsha Anne Dickerson
James Frank Dietz III
William Rey Dills
Ethel Elizabeth Dixon
Joyce Ann Dixon

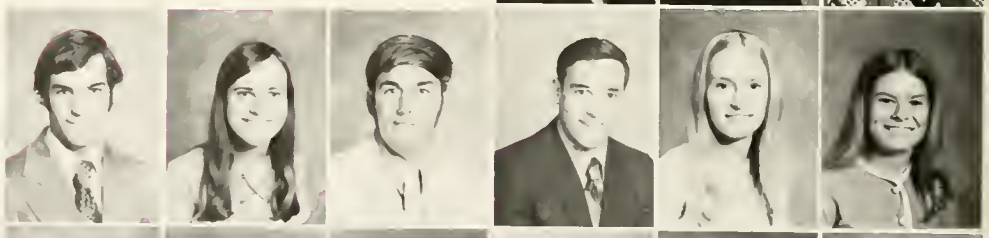

Kathy Ellen Dixon
Susan K. Dobbins
David Drew Dodd
Oscar Junior Dodson
Sandra Louise Dodson
Robert C. Dominy, Jr.

Wayne Edwin Dover
David Allan Dowd
Anna S. Downs
Kimberley Kay Downs
John Edward Drew
Dennis Charles Dukes

Connie Lou Dull
Angela Kaye Dunn
Jeffrey Leo Dunn
Valerie Jeanne Dupont
Elizabeth Ann Dvorsak
Charles Edward Dyke

Alfred John Eaton III
Guy E. Eckenroth
Carroll Fred Edwards
Fred Lacon Eisenhower
Billy Connel Elder, Jr.
Dene Larue Eller

Dorothy Ann Elliott
Betty Jo Ellis
Edwin Michael Ellis
James Wm. Ellis
Curtis Ray England
Majorie Jane English

Shelton English, Jr.
Patricia M. Epley
Daphne Taylor Epps
Edwin Lewis
Neil A. Ervin, Jr.
George Eskew

Brenda Kaye Evans
Pamela Cassan Evans
Louis Jay Everhart
Karne Suzanne Faires
Manuel Guille Fajardo
Thomas Wm. Farr

Anthony A. Federico, Jr.
Wilton Craig Ferree
Mark Carter Fields
Gary Lee Fink
Sanford H. Fishell III
Patti C. Fisher

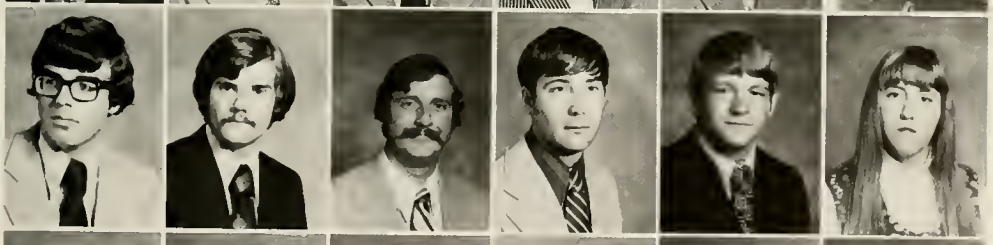

Richy Thomas Fisher
Robert Thomas Florence
Robert Leigh Ford
Robert Loran Ford
George Marvin Foster
Jo Ann Fowler

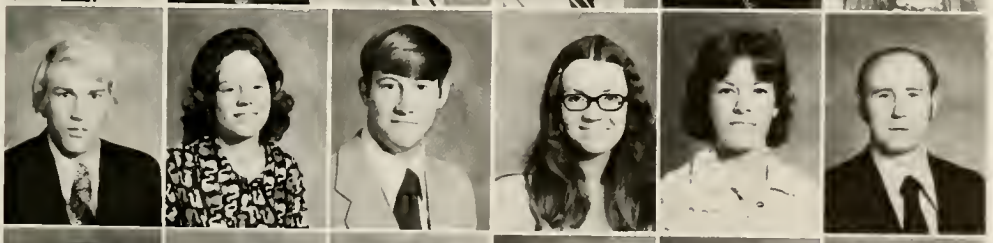

Julian B. Fowler
Tana Jane Fowler
William Talmad Fowler, Jr.
Judy Elaine Fox
Lavonda Kay Fox
Gary L. Frazier

Gregory Dennis Freeman
Janice Kay Freeman
Robert Steven Freeman
Michael Everet Frye
Larry Brad Fulk
Dewayne Neal Fulton

Richard Stover Fulton
Jacqueline Rachel Funderburk
Susan Kimrey Furr
Larry Clark Gaddy
Cherry Lynn Gaffney
Anthony Clark Gaither

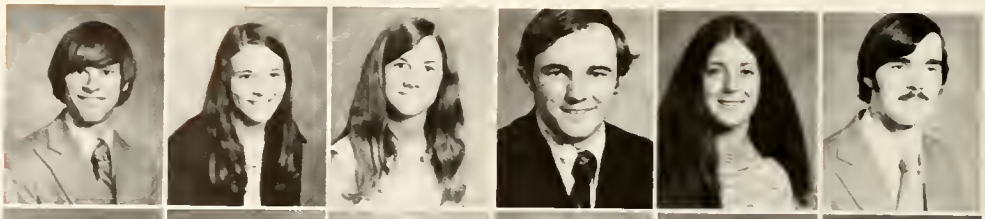

Jimmy Wm. Galloway
Daniel Reid Gamble
Paul Allen Gambrell
Steven Ray Gambrell
Randy Cecil Gardner
Richard Arthur Gardner

Mark S. Garno
Benjamin Earl Garrett
Emily Hope Garrett
Charles H. Gaskins
Deborah Kay Gentry
Mary Sue Gentry

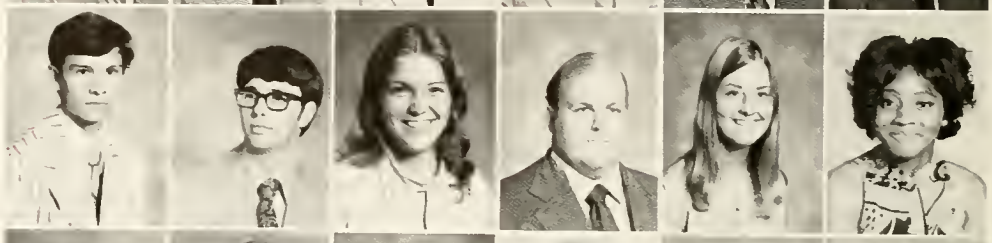

Dale Carol Gibson
Hugh Gurley Giles
Sandra June Gillespie
George Russ Gilliam
Gregory Lee Glenn
Clarence M. Godfrey

Martha Louise Goforth
David Philip Gold
Janet Lee Goodwin
Sherry Eve Gordon
Ronald Dean Gosnell
Timothy Charles Grace

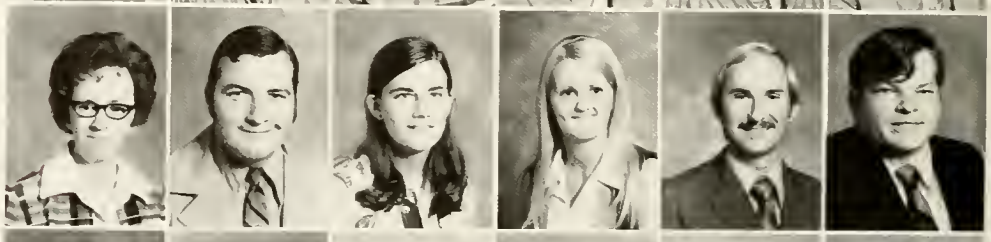

Martha Louise Grace
Robert Fred Grant, Jr.
Alphonso M. Graves
Robert Francis Graves
John Lee Gray
Linda Carol Gray

Truett Michael Gray
Marvin Ceton Green
Richard Little Green
Thomas Ray Green
Charles Wm. Green
Grace White Greene

Jerry Glenn Greene
John Hardy Greene
John Thomas Greene
John Wayne Greene
Judy Lynne Greene
Steven Lee Greene

Dan F. Greer
Robert T. Gregory
Deborah Anita Griffin
Mrs. Maria Hewitt Grigg
Carson M. Griggs
John P. Grimsley, Jr.

Arthur W. Grindstaff
Dennis Leon Grandstaff
Richard Charles Grissom
Kathy Ann Groce
Richard Lee Growe
Jack Stephen Guthrie

Faith Gwens
Michael Carman Gymoth
James Habernicht
Issa Mikhae Hachem
Johnny Ray Hall
Danny Lawrence Ham

James Richard Hamilton
Leroy A. Hamilton
Max Hamilton, Jr.
Kay C. Hamrick
Mrs. Lorene H. Hamrick
Maxwell B. Hamrick, Jr.

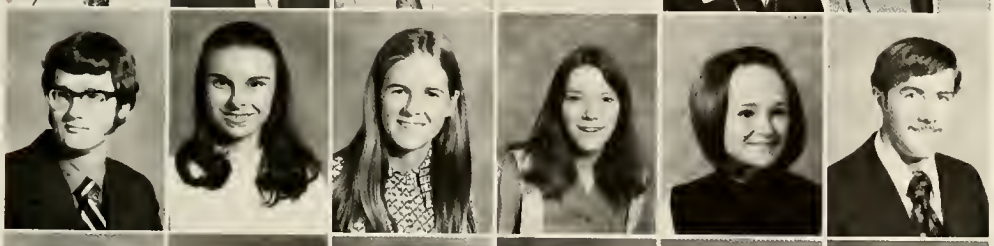

James Marvin Hance
Emalee Susan Hanna
Julia Lee Hanna
Kathy Lynn Harmon
Joyce Ann Harpe
Joseph Harvey Harrill

John Grayson Harris
Henry Long Harrison
Lora France Harrison
Sarah E. Harrison
Virginia Hope Hathcock
Mrs. Brenda Brooks Hawk

Anna S. Hawkins
George Wesley Hawkins, III
Keith Eugene Hayes
Mary Cather Haynes
Gerry Blaine Hazlewood
Linda Susan Hazelwood

Jackie Henry Head
Rachel Virgin Hendrick
Wayne Barry Henderson
Byron Howard Hendrick
Kenneth Jerome Henry
Carol Anne Herdje

Dennis James Hester
Nancy Carole Hicks
Lawana Lenore Higdon
Samala Anne High
Henry Thomas Hill
Jerry Dean Hill

Ricky Lynn Hill
James Livingston Hillman
Vickie Diane Hinson
William Daniel Hipp
Linda Day Hodge
Betty Ann Hodges

Mary Ella Hodges
Benjamin Lester Holland
Otis Lea Hollar II
James Keith Hollifield
Michael Ellis Holmes
Janice Carol Holt

Beth C. Honeycutt
Janice Carter Hood
Patricia Ruth Hook
Paula Elizabeth Hook
Douglas T. Hopper
George Russ Horne, Jr.

Shelia Diane Horne
Cherly Ann Hotham
Leonard Stewart Houston
Philip Richard Houston
Margaret Jane Howard
William Durant Howard

Russell G. Howe
Terry Grays Howell
Catherine Starr Howle
Rebecca Bradly Hoyle
Willard Westly Hucks, Jr.
Jessie Hope Hudson

William Daniel Hudson
Thomas W. Huddleston
Timothy Ratled Huff
Michael Rodney Hughes
Judy Lynn Hullett
John Wesley Humphries

Teresa Hundley
Kenneth Rever Hunichen, Jr.
James Walker Hunsuck
Linda Sue Hunsucker
Glen Scott Hunt
Philip Lamar Hunter

Janice Tericia Huntley
Jimmy Byrnes Huskey
Paul Eugene Huskey
Charles Lee Hutchens
Noah Lee Hyde
Jerry Arthur Hyder

Charles M. Ingram
James William Ingram, Jr.
Larry Eugene Irvin, Jr.
Godfrey A. Iula, Jr.
Dorothy Jean Ivester
Rubard M. Ivey, Jr.

Jill N. Jacobs
Robert A. Jackson, Jr.
Robert D. Jacobs, Jr.
Michael H. Jamison
David Alan Jarman
Kenneth Boyd Jarvis

Russell Neal Jenkins, Jr.
William Stanley Jenkins
James Wallace Jernigan, Jr.
Sylvia Smith Johns
Cyril Irwin Johnson, Jr.
Grady Wayne Johnson

Jane Johnson
Larry David Johnson
Mrs. Linda Daiel Johnson
Richard Kenneth Johnson

Vicki Dianne Johnson
Melanie Yvonne Johnston
Max Nyle Jolley
Melissa Ann Jolley
Winona Marion Jolley
Alvin Jones, Jr.

Brenda Sue Jones
Debra Lynn Jones
Kemp Pryor Jones
Patti Lynn Jones
Randall Lee Jones
Robert Reid Jones, III

Terry Frank Jones
Teresa Ann Jones
Thomas Ray Jones
Jack Douglas Jordan
Ricky Howard Josey
Ralph Wood Justice, Jr.

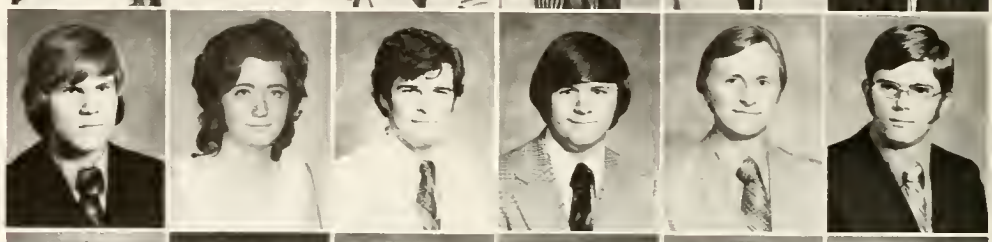

Samuel B. Keeney
Karen Margaret Keith
Martha Ann Keller
Kathy Leigh Kelley
Lawrence Everett Kelley, Jr.
William Arnet Kelley, Jr.

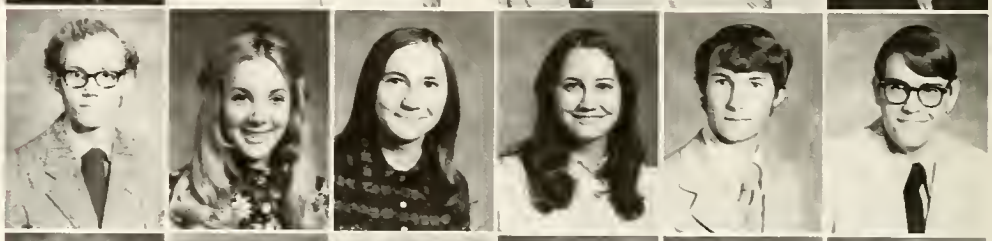

Elizabeth Kelley
Carolyn Elizabeth Kester
Homayoun Khorram
Gregory T. Killian
Ligon Dean Kimbrell, Jr.
Jack Doug King

Joseph Mike King
Roger Von King
James Alfred Kipper
J. C. Kirkland
Lloyd Edward Kirkland, Jr.
Jenny Lynn Kiser

Stephen John Lkinger
Joseph Michael Kotch
David Wilson Knox
Leslie Ann Kristen
Sarah May Krohn
Lillain Irene Kwetkowski

David Clarence Lail
Jimmy Lail
Victor Lee Lail
Donna Kay Lamb
Edith Lousia Lamb
Mark Douglas Lambrecht

Michael Ray Lane
Timothy Ray Laney
Michael Preton Laton
Michael Ray Laughter
Alvin Yatkay Law
Cecilia Gail Lawing

Sandra Keanet Lawing
Martha Cheek Lawrence
Robert Paul Lawrence
David Lewis Laws
Brenda E. Lawter
Mary Marcia Leazer

Yvonne Michelle LeCronier
Rodney Coleman Ledbetter
Gary Dale Ledford
Gregory Frank Ledford
Hal Scott Ledford
Jerry P. Ledford

Judy Faye Ledford
Larry Ledford
Larry D. Ledford
Paul Ledford
Terry Lee Ledford
Gail Patton Lee

Gayle Wilson Lee
John M. Lee, Jr.
Frans Leeter
William Anthony Leigh
Rodney Allen Lemmons
Daniel Howard Lentz

Stephen McFadd Lewis
Roby Ivey Linebarger
Gary Lee Lineberger
Tony Graham Lineberger
Minnie Lou Lipscomb
Janice Brooks Little

Vickie C. Littlejohn
Catherine Hall Livingston
George T. Livingston
Jerry K. Livingston
Nancy Evelyn Logan
Carol Joann Long

Kenneth Ray Long
Richard Long
Joseph David Longo
Benny B. Lopp, Jr.
Pamela Gail Looper
Isacc Junior Lovelace, Jr.

Lynda Kay Lovelace
Carroll Morris Lowder
James Lowery

Judy Carrol Lowery
Wayne Cliff Lowery
Linda Sue Lynes
William Henry Lynn, Jr.
Robert Randal Mace
James George Macheras

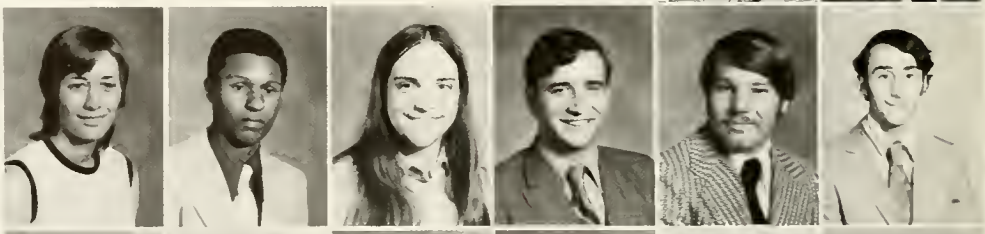

William E. Mackay
Craig Thomas Maddox
George Furman Magill
Michael Lee Mahaffey
John David Mallory
Richard J. Mansour

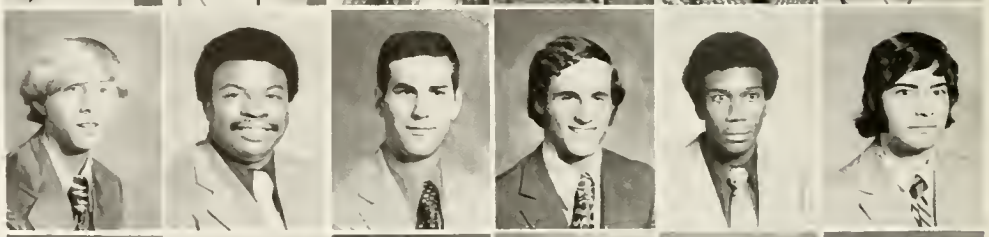

David William Marks
Robert David Marshall
Samuel Marshall
Kathleen Helena Martel
Angela D. Martin
Fred McDuff Martin, Jr.

Pamela Ann Martin
Shufford Holcom Martin
Linda Carol Matheney
Mrs. Mara Jolley Matheney
Michael E. Matheny
Teresa Helen Matkins

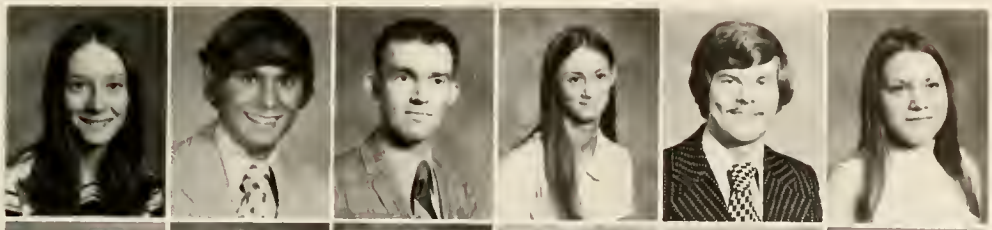

Amanda Mauney
Marcus B. Mauney
William L. Mauney, Jr.
Pamela Neal Mauser
Clyde Ken Mayes
Elizabeth Renae McAbee

Wanda Raye McAbee
William Ronald McAfee
Suzanne Day McCarley
Debra Jane McClure
Melisa McClure
Mrs. Mary Helen McCombs

Donald S. McCormick
Polly Anna McCoy
James Norfle McCrimmon
David Keith McCuen
Michael Stephen Mc Dade
Keith Alex McDaniel

Mignon McDonald
Martha Lee McDowell
Elizabeth Jame McElmoyle
Joyce Lynn McGinnis
Timothy David McIntosh
Marion McIntosh

Eddie Mark McKinney
Sandra McKinnon
Thomas B. McLaughlin
Deborah Ann McMillian
Michael Greg McMilliam
Patricia Ann McMullen

Jeffery P. McNeill
Ronald Wood McSwain
William Tin McSwain
Barry Gene Medley
Deborah Ledford Melton
Glenda Bradley Melton

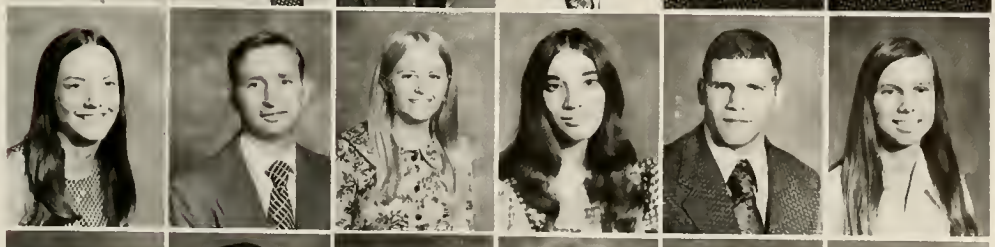

Karen Diane Meredith
Isaac Daniel Messer
Jacqueline Karen Messer
Peggy Cathy Messick
James Alan Milam
Ann Marie Miles

Sam Miller
Kenneth E. Mills
Linda Joy Mills
Nancy Hamilton Milner
Wilbur Clyde Mims, Jr.
Lindsay S. Misenheimer, Jr.

Michael Charles Missbach
Michael Lane Mitchchel
Dorothy A. Mobley
Russell M. Montgomery
Jack C. Moore
Joel Thomas Moore

Samuel Glenn Moore, Jr.
Vernon Lee Moore
Frank Morehead
Evelyn S. Morehead
Mark Douglas Morgan
Stewart V. Morgan

Nora Lee Morris
Deborah Dianne Morrison
Juanita Key Morrison
Mrs. Janice Joan Morrow
Rodney Wayne Morroe
Martin Arthur Moseley III

Wesley H. Moses
Ernest Michael Moss
Charles Morris
Rita Faye Mull
Robert Thomas Mullican
Larry Eugene Mullis

Joyce Marie Munnerlyn
Kennith Eugene Napier
Randy M. Nash
Mehrishik Nazmi Ansari
Michael Grady Neas
Debra A. Neely

Larry Wayne Newell
Marlin Brooks Newell
Annie L. Newtor
Claire Anne Newtor
Edna Kathy Nichols
Roger Eugene Nix

Charles Lynn Nixon
Phillip Joel Nixon
Douglas Gene Noblitt
Nancy Noland
Phyllis Jean Noland
Judy kaye Noles

Timothy Keith Norman
Gorge Augusta Norris
Keith Michael Norris
Larry Grady Nunn
Linda Faye O'Bryant
Samuel H. Ogburn

Gary N. Ogle
Randall Edwin Oliphant
Glenn Edward Oliver, Jr.
Shelia Maxine Orders
Mary Arlene Osborne
Samuel Obrien Ostwalt

Steve Overstreet
Steven Thomas Owings
David Shook Padgett
Woodrow Wilson Padgett, Jr.
Franklin Stuart Page
Elizabeth Bland Paige

Randall Edward Palmer
John A. Panella
Dennis James Parise
John F. Parker, Jr.
Perrin Eugene Parker
Stephen Tony Parker

Benjamin W. Parrish
Robert T. Parsons, Jr.
Samuel David Pascal
Janet Karen Paul
Dannie Ray Pauley
Barbara Louise Payne

Marilyn Todd Payne
Walter F. Payne, Jr.
Randy Michael Pendleton
William Jeffrey Peppers
Michael Dale Philbeck
Jerry Lee Phillips

John Thomas Phillips
Mary M. Phillips
Steven W. Phillips
Patrick David Philmon
Deborah Jane Phipps
Lawana Pidgeion

David Pinto
Katherine Ann Plemmons
Jack Michael Pollard
Kay S. Poole
Ralph Eugene Poole, Jr.
Marvin Pope

Alfred E. Poston
David T. Poston
Carmen Gail Poteat
Dean Erwin Poteay
Brenda M. Potts
Daniel Alan Potts

John Oscar Pratt
Deborah Gail Prescott
Donna Sue Pressley
Jane Legal Presly
Nellie Jane Prevette
Stephen Pay Prevette

Bulo Ervin Price, III
Frances Price
Susan Ann Prichard
Mary Jean Pridgen
Barbara Lynn Puckett
Mary Martha Pulliam

Bruce D. Putman
Gordon C. Putman, Jr.
James Edward Putman
Robert Wayne Putman
William Grover Putman
Harold Keith Queen

Kevin Nash Queen
Gary Colum Rader
Deborah Ruth Radford
Michael Gleen Radford
Mary Elizabeth Ramseur
James Osborn Rash, Jr.

Ronale V. Rash
Jane Ora Ratchford
Marcia R. Reavis
Cynthia Lynn Reel
John Charles Reep
William L. Reeves, Jr.

Kenneth Ray Reid
Dallas Reed Renninger
Gloria Ann Revis
Alex Richard Rhyne
Vale Thomas Richard
Wayne Robert Richardson

Sandra Gail Ridgeway
Larry Alvin Riley
Mary Michael Riley
Vivian Landonn Riley
Robert Lee Rinehardt
Conrad Owen Rivers

Benjamin Lee Roach
Timothy Scott Roach
Barry Allan Robarge
Annie Robbins
Debra Lynn Robbins
Donna Carol Robbins

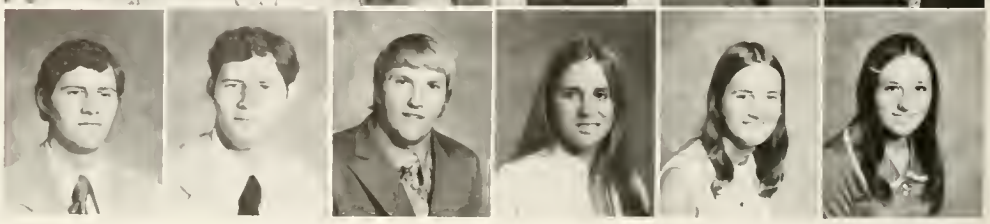

Francis Evert Robbins, Jr.
James Larry Robbins
Judy Robbins
Earl Urial Roberts, Jr.
Debra Christine Robertson
Lawrence E. Robertson

Cathy JoAnne Robinson
Michael W. Robinson
Virginia Gay Robinson
Gary Lynn Robinson
Richard Whelch Robinson
Barton David Rogers

David Elbert Rodgers
Susan Beth Rodgers
John Alan Roemer
Kay Renee Rollins
Patricia Lee Roper
Cynthia Ann Rose

Donald Irvin Roseboro
Dana Wayne Ross
Luther Ross
Walter Poray Rozanski
Jancie Delane Sale
Edwin Fisher Sansbury

Glenn Wayne Sansing
Wande Sue Sarratt
Nell Shytle Scism

Edwin Jerome Scott
Charles E. Scoville
Elfreida Scruggs
Solon Douglas Scruggs, Jr.
Pamela Ann Seagraves
Mary Karen Seale

Marie Diane Self
Nancy Jean Self
Ronnie Alfred Self
James Stephen Sells
Isabela S. Setzer
Lee Warren Settle, Jr.

David M. Sexton
Tamara Zoie Sharar
Lillie Marie Shehan
Martha Ryan Shelton
William Stanley Sherman
Henry Preston Shiflet

Sharon Jacobs Shipley
Joseph Kyle Shipman
Thomas Lee Shipman
Grady Jeffrey Shoe
Jane Gregg Shooter
Darrly Shope

Michael Eugene Shope
Celeste Marcia Shytle
Haskell David Sides
Jaon Loreta Sides
Lori Diane Sigmon
Rebecca Gail Sigmon

Curtis Evans Simmons
Michael R. Simmons
Kenneth Wayne Simpson
Ronnie Lee Simpson
Todd Simpson
Doris Ann Singleton

John Daniel Sipe
Michael Eugene Sisk
Raymond Keith Sisk
Ralph L. Sitton
Susan Elaine Skidmore
Steven W. Sloan

Michael L. Smathers
Thomas Tony Smiley
Arnold Dean Smith
Bertie W. Smith
Charles Anthony Smith
Craig Alan Smith

Deborah Lynn Smith
Delores Kay Smith
Diane Smith
Guynell Smith
Hugh Richard Smith
John Ervin Smith

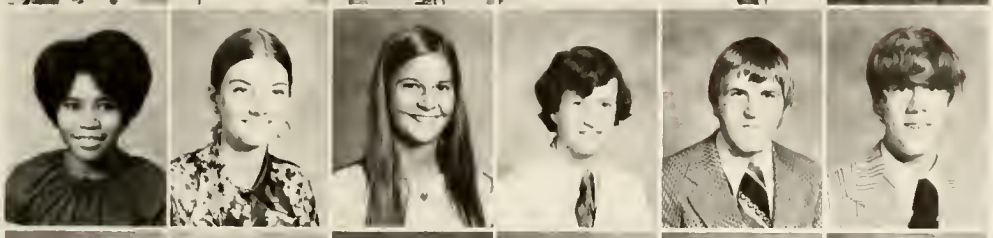

Joyce Patricia Smith
Karen Lee Smith
Kathy Jean Smith
Kevin Grayln Smith
Kim Smith
Marion Banks Smith

Sandra Darlene Smith
Teresa Jean Smith
Thomas Wesley Smith
Susan Lee Smith
Michael Lee Somers
Clyde Ward Southern, Jr.

Deborah Lousie Sowell
Ernest Webb Spangler II
John Bettis Spangler, Jr.
Nancy Virgin Spangler
Thomas Edgar Sparks
Joseph Boyd Speight

Manzell Spencer
Richard Steven Spencer
John Frederick Spiess
Robert D. Spillman
Lynn Marie Sposa
Bobby Ray Stafford

Sharon Lynn Stafford
Thomas Michael Starnes
Michael Thomas Staub
Martha Jane Steagall
James E. Steere III
Michael S. Stephens

Roy Michael Stephens
Sarah Dean Stephens
David M. Stevenson
Richard Larry Stevenson
Richard P. Stewart
Carolyn Elizabeth Stoltz

Robert David Stone
Keith Douglas Story
Dakyns Brocke Stover III
Sharon Rose Stowe
Dean Michael Strassner
Tony Michael Striz

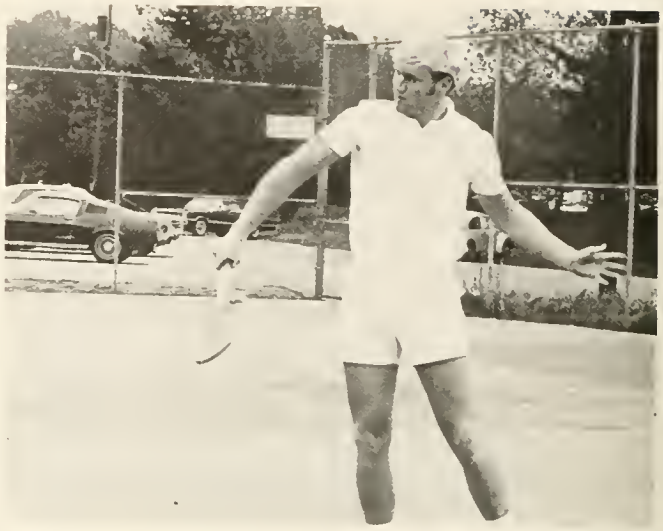

Bruce W. Stuart
Bright W. Stubbs, Jr.
Billy Wade Styers

Marsha Elizabeth Summitt
Martha Raye Surratt
Richard Allen Suttle
Claude Suttlemyre
Linda Jackson Swain
Ricky Stephen Swain

James Arthur Swayney
Dale Swofford
Donna Swope
Knox Edward Talbert
Scott Edison Talbert
June Ellen Tallent

Thomas Furman Tapp
Eddie Lamar Taylor
James Carlisle Taylor
Lucinda Carole Taylor
Robert Morgan Taylor
Ronald L. Taylor

Rueben Greg Taylor
Mrs. Sherrt Horn Taylor
Steve Curry Taylor
Susan Taylor
Jerry Thomas Teague
Michael Hayden Teague

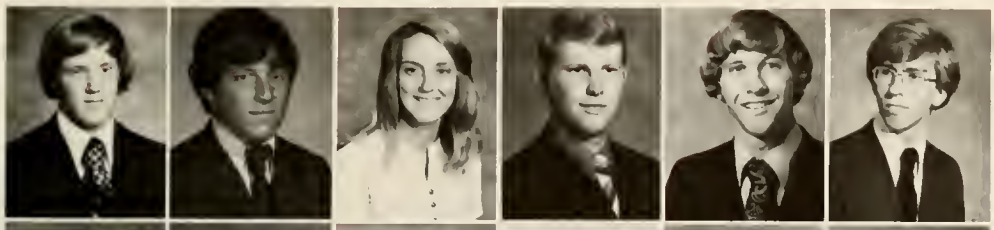

John David Teeter
Robert Frans Teeter
Shirley Mae Tennyson
Roger Glenn Tessneer
Bobby Lane Thomas
Bud Rawley Thomas, III

Lewis Ray Thomas
Anna Rebecca Thompson
Becky Jane Thompson
Diana Thompson
George Scott Thompson
Janice C. Thompson

Dorma Lee Thorne
Sandra Elaine Thorne
Gregory Thornton
Mary Elizabeth Tinsley
William Craig Todd
Cynthia Lee Tolson

Denise Francis Tom
Eugene Tomlinson
Steven Bruce Tower
Davina Denise Townsend
Samuel Theodore Trantham
John Richard Trexler

Marcus David Trivette
David Ray Troutman
Brenda Kay Tucker
Earl Tucker
Craig Stephen Turner
Donna Yvonne Turner

Larry Turner
Michael R. Turner
Michael Leslie Upchurch
Pamela Brazil Upton
Michael Scott Vaden
Kay Ruth VanKampen

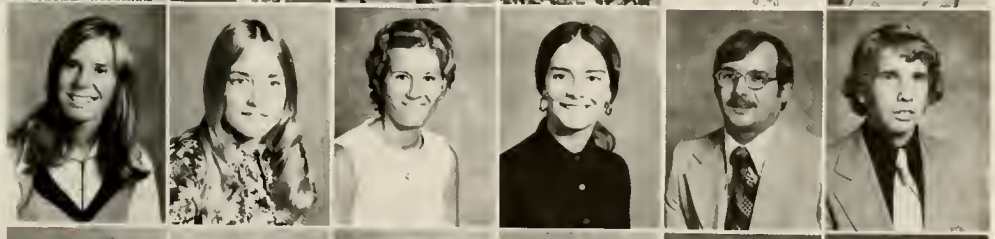

Virginia Carol Vanderbrook
Cynthia Diane Vassy
Mary Cathy Vaughan
Luann Parker Venable
John Michael Verble
Buddy Dewayne Vess

Joe Edward Vess
Georgianne Vick
William Joseph Vuicich
Leonard Bruce Wade
Karen Leigh Wagner
Michael M. Wagner

Michael R. Wagner
Bowen M. Wakefield
Aletta Lynn Walker
Aubrey Lynn Walker, III
Brenda Gail Walker
Charles Edwin Walker

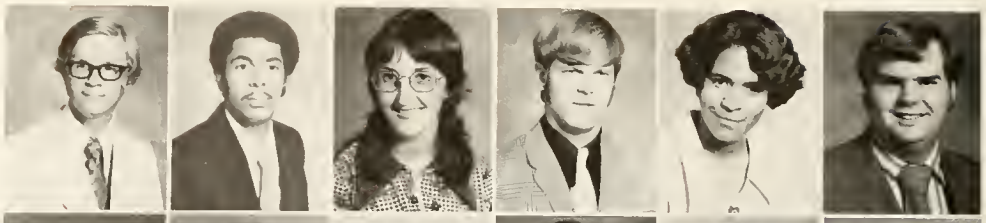

Mrs. Debra Walker
Gleen Reid Walker
Gloria Theresa Walker
Hugh Walker
John Walker
Julia Edna Walker

Lanny Brooks Walker
Mark Wilson Walker
Richard Wayne Walker
John Goyen Wall
Kenneth Wayne Wall
Francine K. Walter

Richard Francis Walters
Wanda Wantz
Gerrie Ann Ward
Danny Cecil Warlick
Ricky S. Warlick
Billy Lay Warnock

Edward L. Warren
Elizabeth Wright Washburn
Michael Kim Washburn
Brian L. Waters
Terrell David Watson
Wanda Anne Watson

William Edward Watson
Karen Wease
Alta Janell Wells
Mary Cecile Wells
William David Wessinger
James Terry Whisnant

Karen Elizabeth Whisnant
Thomas D. Whisnant, III
Barbara Ann White
David Ray White
Hoke D. White
Janice White

Melinda White
Paul James White
Ronnie Keith White
Steven Jay White
Willard D. White
Jason M. Whitener

Bradford E. Whitley
Joseph W. Whitelock
Daniel R. Whitson
James Robert Wietrak
Wayne David Wike
George C. Wilbur

Terry Gene Wilder
Shannon Edwin Wiles
Marcia Ann Wilkerson
Timothy Jerome Wilkins
David Alton Williams
Frank Dewitt Williams

Jan J. Williams
Martha Jane Williams
Robert Eugene Williams
Arthur Wayne Williamson
Marilyn Howie Williamson
Renee H. Willis

Timothy Joe Willis
Genevieve Wills
Barbara Ann Wilson
Brenda Sue Wilson
Fred Davis Wilson
Karen Alice Wilson

Jacqueline Wilson
Larry Bynum Wilson
Sherry Ann Wilson
Bonnie Ann Winburn
Kathy S. Winfield
Daivd Michael Wingler

Thomas E. Wingler
Richard Dale Winn
Vicki Diane Witherspoon
Richard E. Wofford
Shirley A. Wolfe
Terry F. Womick

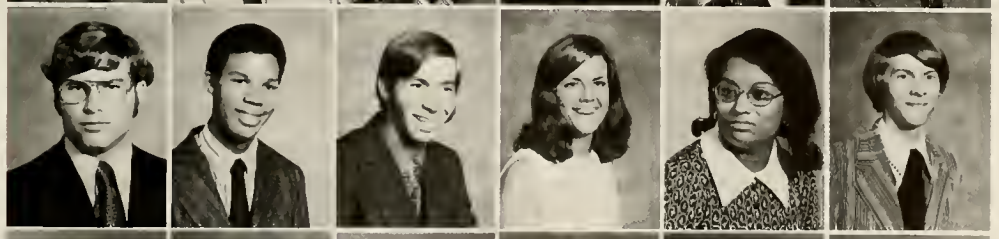

William Ronald Wood
Michael E. Woolridge
Thomas Kemp Worrell
Joe Carol Wrape
Sheilia Rena Wray
James Greg Wright

J. David Wright
Mrs. Judity Wright
Martha Page Wright
Mery L. Wright
Thomas Edward Wylie
Jesse Yarbrough

Julie Anne Yarborough
Virginia Yates
Robert Simon Yauner
Robert Leslie Yoder
Diana Young
Diane Nelson Young

Frank Lee Young
Glenell Sims Young
Joe Robert Young
Beverly Marsha Yount
Janine Marie Zaman

Somewhere the world has a place for you, That is all your own; Somewhere is work that your hand can do, And yours alone. Whether afar over land and sea, or close at your door may the duty be, It calls for your service full and free! Take your place.

Somewhere the world has bitter tears. Your smile might dry; Somewhere the burden of doubts and fears, The hopeless sigh, There are steps that falter, weary, For the strong, brave aim they vainly seek — Will you pass them by on the journey bleak? Take your place.

Somewhere the world has a desert spot, Your toil might till, Somewhere a life whose loveless lot, Your love might fill. If the place that waits be high or low, Question not, cry not — onward go! The world's great battle needs every blow — TAKE YOUR PLACE.

Seniors

James P. Aaron
Business Administration

Armen N. Abajian
Biology

Timothy D. Abercrombie
Physical Education

Marcia P. Abernathy
French

Peggy R. Abernathy
Psychology

Mrs. Judy Haynes Albright
Biology

Marilyn I. Alexander
Elementary Education

Judith Carol Allen
Elementary Education

Ronnie Amick
Business Administration

Clarence Edward Ash
Physical Education

Peggy A. Atkinson
Elementary Education

Beverly Ann Bahakel
English

Brenda F. Barrett
Religious Education

Jerry Thomas Beard
Data Processing

Wanda Leigh Beattie
Intermediate Education

Joe Michael Beckwith
Physical Education

Paula Sharon Bell
Physical Education

Beth Tarlet Biggerstaff
Biology

William Bruce Bingham
Business Administration

Henry Bingham, Jr.
Phychology

Charles D. Blanton, Jr.
Biology

James E. Blanton, Jr.
Physical Education

Jeff Boggs
Physical Education

Ervin Bohlen, Jr.
Physical Education

Vernon Earl Bonner
Physical Education

Myra L. Botts
Elementary Education

James W. Boyd
Physical Education

Michael W. Branscome
Religion

Patricia A. Brazile
Intermediate Education

Timothy B. Brittain
Religion

Rebecca Ruth Brooks
Sociology

Peggy Dixon Brown
Elementary Education

Ronald L. Brown
Business Administration

Ethel S. Bumgardner
Social Science

John Wm. Byrd
Business Administration

Nita K. Cagle
Elementary Education

Harold F. Caldwell
Data Processing

Millard Caldwell
Religion

Kenneth W. Calton
Business Administration

Sue C. Camp
Business Administration

Jesse P. Campbell
Biology

Melanie E. Campbell
Data Processing

Sharon D. Capps
French

Wayne R. Caraturo
Business Administration

Randall M. Carter
Psychology

Beverly Sue Cash
Elementary Education

Gettys Earby Cash, Jr.
Business Administration

William Irvin Chason
Business Administration

Michael D. Cherry
Physical Education

Linda Ruth Childers
Physical Education

Mary E. Chiles
Business Administration

John Clarence Clark
Business Administration

Larry E. Clark
Business Administration

Candy Laird Cline
Elementary Education

James Lamar Cline, Jr.
Psychology

Frances Cole Cobb
Psychology

Rickey J. Cockerham
History

Jackie Taylor Cole
Music Education

Dennis H. Collins
Physical Education

William B. Cooley
Social Science

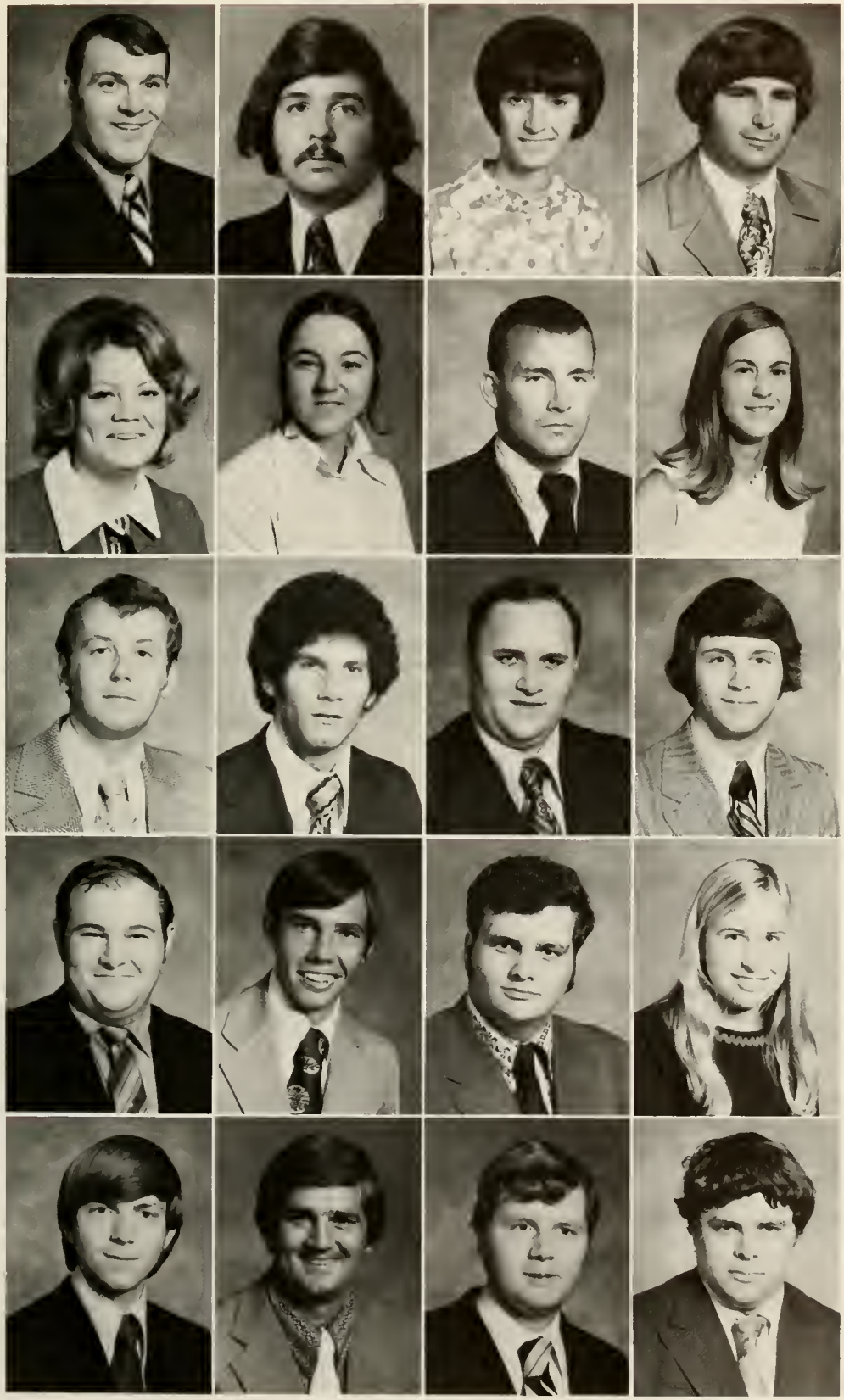

Leslie E. Costner
Physical Education

Owen L. Cox, Jr.
Physical Education

Shirley Diane Cox
Music Education

Michael A. Crawford
Physical Education

Doris E. Dameron
Elementary Education

Vickie D. Dameron
Mathematics

Arthur H. Davis, Jr.
History

Nancy Gaio Davis
Physical Education

Spencer W. Davis
Psychology

Dennis J. Desanctics
Physical Education

James R. Dickey
History

Darrly L. Dobson
Psychology

Barry A. Dodson
Music Education

Lenville T. Dugger, Jr.
Physical Education

Tony A. Eldreth
Social Science

Donna L. Ellington
Elementary Education

Jesse Lee Erwin
Business Management

Jerry Evans
Religious Education

Marion B. Fant, Jr.
Business Administration

John E. Fincher
Business Administration

Stephen T. Finley
Physical Education

Harry W. Fish, Jr.
Physical Education

Larry Wm. Fleming
Biblical Languages

David P. Ford
Religion

John A. Fowler, Jr.
Sociology-History

Timothy J. Frazier
Psychology

Thomas A. Fridy III
Data Processing

Carrol F. Garrett
Religion

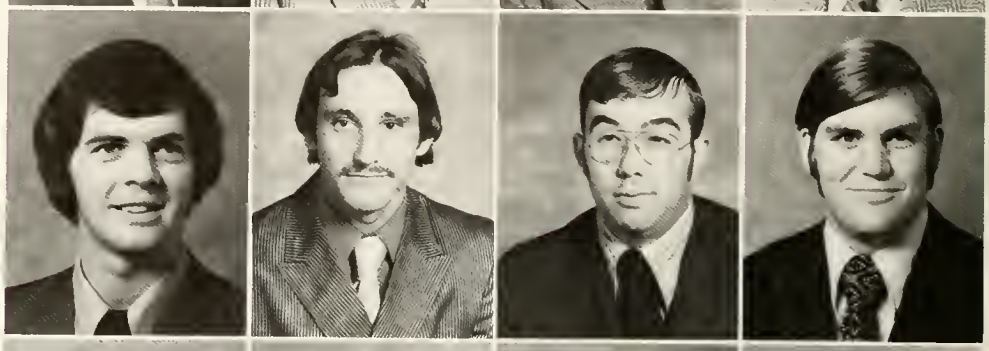

Deborah L. Gaskill
Elementary Education

Lois V. Gee
Elementary Education

Dianna C. Gilfillan
Psychology

Ronald P. Gilstrap
Biology

Mrs. Lynda M. Glenn
Elementary Education

Merwyn Dale Godfrey
Physical Education

Dean Gosnell
Physical Education

William M. Goudelock
Religion

Homer Lee Gowan
Sociology

Richard L. Granger
Social Science

Steven Long Gray
Biology

Barbara B. Greene
Elementary Education

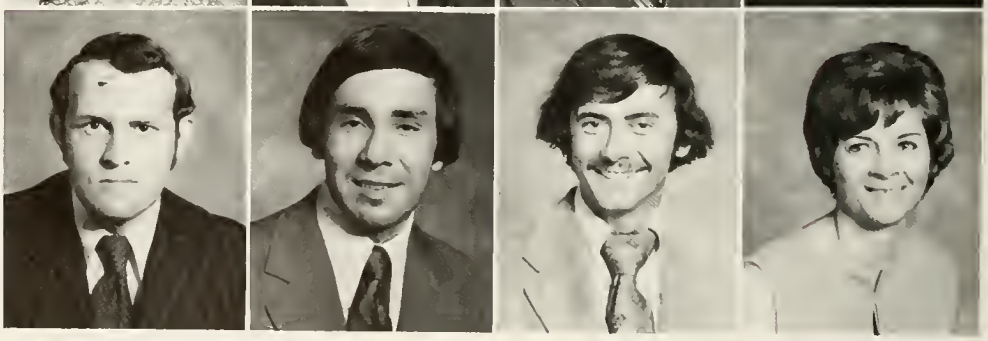

Ronald Edwin Greene
Physical Education

Sharon A. Gregory
Religious Education

Anne S. Grimmer
Religion

Billy Lee Grubbs
Religion

Wanda J. Gullet
Elementary Education

Richard Walton Guyer
Religion

Robert G. Hames
Business Administration

Janice M. Hamrick
Elementary Education

Carol Ray Hannon
Physical Education

Forney B. Happoldt
History

Roger D. Harmon
Physical Education

Martha J. Harrington
Elementary Education

Deborah W. Harris
English

Ella M. Harrison
Physical Education

David L. Hart
Physical Education

Donald M. Hartsoe
Sociology

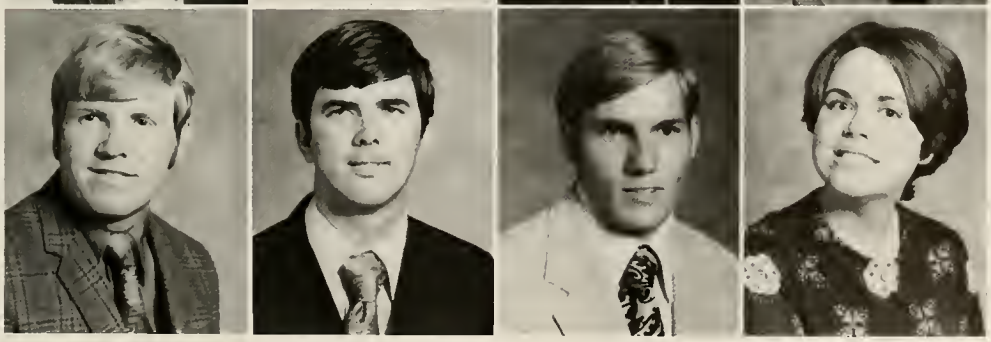

John Thomas Hawkings
Physical Education

Curtis Michael Hawks
Psychology

Joe Frank Hayes, Jr.
Business Administration

Wanda Louise Haynes
English

John Edward Hazelwood
Business Administration

Charles Thomas Helms
Sociology

Gail Pearson Henderson
Elementary Education

Robert D. Hendrick
Music

Rebecca A. Henley
Intermediate Education

Marcille Ward Hester
Elementary Education

Ronald David Hewitt
Business Administration

Sherry Ann High
Elementary Education

Howard Ben Hogan
Religion

Thomas Eugene Hogan
Business Administration

Gloria D. Holt
Elementary Education

Sam C. Hopkins
Political Science

Bobby G. Houser
Psychology

Coy L. Huffman III
Business Administration

Betty Sue Hunnicutt
English

Coleman Hunt
Physical Education

David Philip Jackson
General Science

Novella Gail Jackson
Intermediate Education

Harold K. James
Business

George C. Jeffers, Sr.
Business Administration

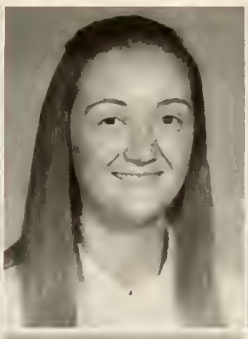

Janet Hope Jenkins
Elementary Education

Jerri H. Jenkins
Elementary Education

Sharon Neal Jenkins
Elementary Education

Richard M. Jessen
Physical Education

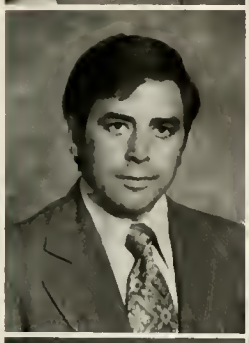

Charles E. Johnson, Jr.
Music

Charles Vance Johnson, Jr.
Religion

John Brack Johnson
Social Science

Gladys Jones Jones
Elementary Education

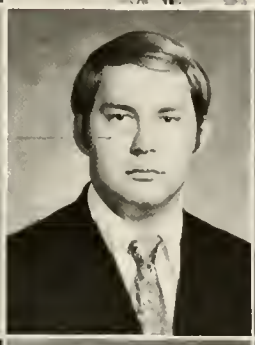

Henary Lee Jones
Physical Education

Arthur Mills Joy
Business Administration

Benny M. Keesee
Physical Education

Jerry Eston Keller
Political Science

Keith Robin Keller
Biology

Leland A. Kerr
Religious Education

David Nelson Kessell
Social Science

Shirley R. Kessling
Psychology

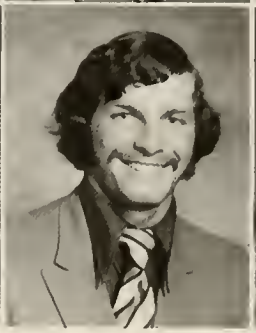

Thomas Emerson King
Biology

Thomas Joe Kirk
Physical Education

John Steven Kirkham
Business Administration

Elaine A. Kiser
Social Studies

Liberty V. Koontz
Religion

Patricia Ann Kramer
Elementary Education

John C. Kyle
Business Administration

Stephen M. Lackey
Social Science

Thomas Alexander Lattimore, Jr.
Music

Linda Lous Laughter
Intermediate Education

Larry Wayne Lawhorne
Physical Education

Craig Wm. Ledford
Intermediate Education

Edward V. Ledford
Psychology

Linda Gail Ledford
Psychology

George Peter Leiser
Data Processing

Donna Marie Lewis
Elementary Education

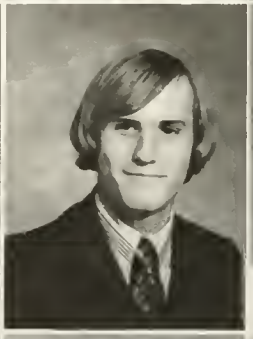

Jerry D. Lewis
Business Administration

Bradford Gene Ligon
Physical Education

Charles Dixon Lineberger
English

Phyllis F. Littlefield
Physical Education

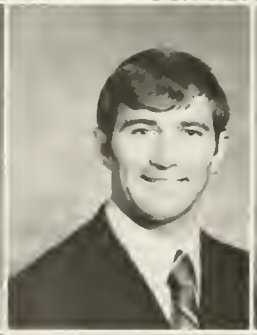

Vernon H. Livingston
Psychology

Catherine W. Logan
Elementary Education

James S. Lowery
Intermediate Education

Barbara Lynn Marsh
Social Science

Mary E. Martin
Music Education

Samuel T. Mattison
Business Administration

Tony Merle Mauldin
Business Administration

Katherine J. McArthur
History

Meloney Pamela McCall
Music Education

Wanda Kay McClure
Elementary Education

Melisa McClure
Elementary Education

Linda B. McCurry
Elementary Education

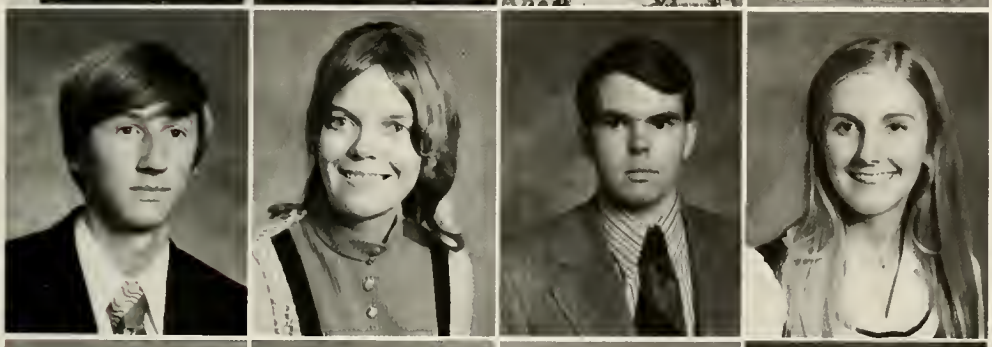

John V. McElheny Jr.
Physical Education

Ann C. McFadden
Psychology

Richard T. McKittrick
Social Science

Barbara Thompson McLean
Business Education

James Ray McLean
Psychology

Paul V. McManus, Jr.
Music

Cynthia D. McSwain
Business Administration

Micki Lynda McSwain
Religious Education

Harry E. Middleton
Religion

Joseph Michael Miller
History

Catherine A. Millikan
Intermediate Education

Muriel D. Mills
Intermediate Education

Roscoe S. Mize
Social Science

Glenda Joy Montgomery
Intermediate Education

Gary M. Moore
Physical Education

Craig M. Morehead
Biology

Richard W. Moretz
Religion

David Eugene Mull
Psychology

Stanley Ivan Napier
English

Lonnie R. Nelson
Sociology

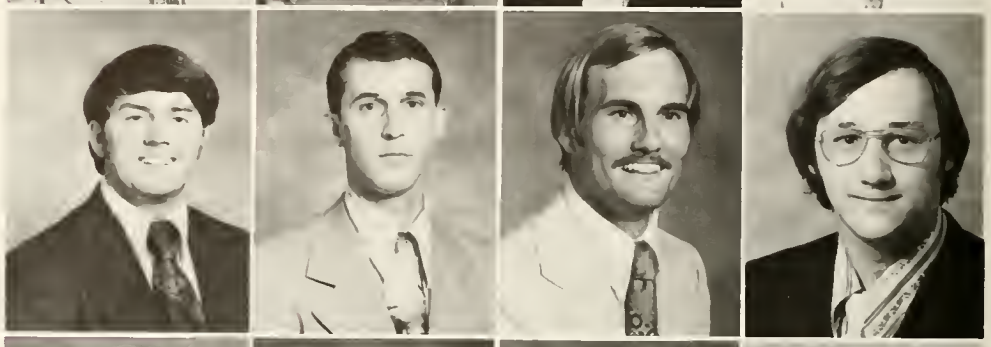

Carol K. Nisbet
Business Administration

Mary Libby Nixon
Elementary Education

James Painter
Business Administration

Michael Ray Parker
Biology

Everett Glenn Parks
Social Science

Michael E. Patterson
Psychology

Sandra Lynn Payne
Data Processing

Gary Curtis Pearson
Sociology

Thomas Ladson Peek
Business Administration

Frank David Pleasants, Jr.
Business Administration

Verlon Jay Pompey
English

Thomas Craig Potter
History

Joseph C. Powers, Jr.
Data Processing

Stephen T. Price
Psychology

Ada Renee Putnam
History

Sharon Ann Quick
Social Science

Mary B. Ramsey
Mathematics

Benjamin L. Reavis
Data Processing

Kenneth O. Reid
Psychology

Louis Remy
Ancient Language

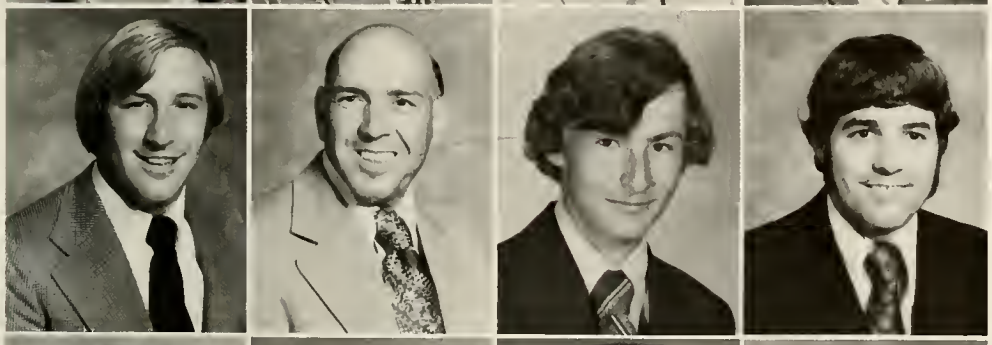

Lester J. Reynolds
Physical Education

William Erwin Rhymer
History

Danny Ross Richardson
Business Administration

Steven Glenn Riddle
Data Processing

Paul S. Rigsbee
Data Processing

Clyde Wayne Roberson
Business Education

John Wesley Roberts, Jr.
English

Carolyn L. Robinson
Elementary Education

Elizabeth A. Robinson
Church Music

Sherry Jean Robinson
Elementary Education

Richard S. Rohrbaugh
Social Science

Larry E. Rollins
Music Education

Richard Holmes Rose
Physical Education

Reginald R. Rushton
Business Education

David Lentz Russell
Data Processing

Harry Stephen Russell
Data Processing

Moody Rutledge
History

Kemp E. Savage
History

William C. Scott
Data Processing

Meredith Joe Scruggs
Physical Education

Robert Edward Shell
Physical Education

Langston Jesse Shelton
Physical Education

Gary Mack Shields
History

Charles Gene Shillinglaw
Physical Education

Mrs. Barbara Rayner Shook
Elementary Education

Gaynell Shouse
Elementary Education

James Everet Sims
Physical Education

Mrs. Mary Dorsey Sims
Biology

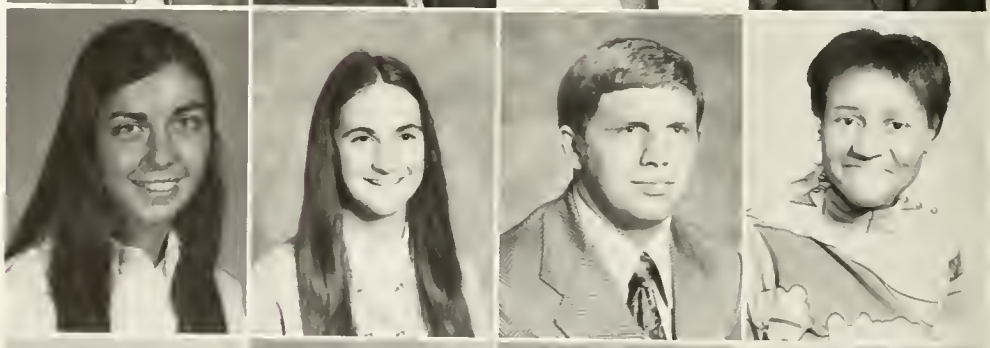

Michael Steven Sipe
Business Administration

Fred Willard Sisk
Business Administration

Burton L. Skinner
Religion

Stanley Sullivan Skipper
Religion

Susan Marie Slate
Music Education

Jerry C. Smathers
Psychology

George Lewis Smith
Physical Education

Edward Riner Solomon
Business

Anthony F. Spagnola
Physical Education

John R. Stafford
Business Administration

James Alan Staley
Data Processing

Bruce Stamey Jr.
Physical Education

Judy J. Stamey
Religious Education

Scott M. Stevenson
History

Michael E. Stewart
History

Dumont C. Strickland
Data Processing

William M. Stubbs
History

Sidney Carl Summey Jr.
Ass. Social Science

Thomas R. Summey
Ass. Social Science

Sandra Ann Swift
Business Education

Frank J. Tapp
Physical Education

Gary L. Taylor
Religion

Johnny A. Taylor
Business Administration

Janice L. Thomas
Elementary Education

Ronnie Thomas
Biology

Scottie B. Thomas
Business Administration

Raymond W. Thompson
Religious Education

John D. Tiller
Intermediate Education

Charles T. Timmons
Psychology

James C. Tranthaml
Biology

Lonny L. Turbeville
Physical Education

Donna Turner
Psychology

Michael C. Tysinger
Psychology

Gerry E. Vaillancourt
Physical Education

Malcolm Lewis
Social Science

Carolyn E. Vinson
Intermediate Education

Benny Allen Waddell
Business Administration

Geneal Dare Wade
Elementary Education

Elwood L. Wadsworth Jr.
English

Roby H. Wagoner
Psychology

Debbie L. Walker
Elementary Education

Jimmy Jack Walker
Physical Education

Steven Lane Walker
Business Administration

Vickie Darlene Walker
Business Administration

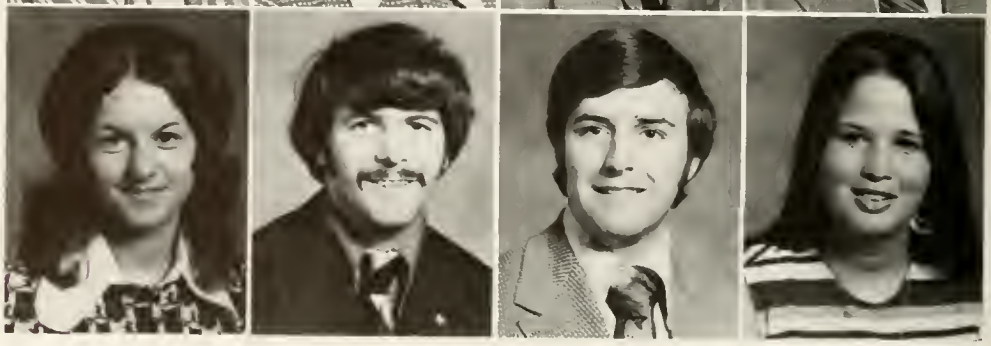

Joseph D. Wallace
Religious Education

William Paul Wallace Jr.
Social Science

Barry P. Washburn
Business Administration

Catherine M. Washburn
Physical Education

Gloria Jean Washburn
Physical Education

Jacque W. Weaver (Mrs.)
Elementary Education

Clyde W. Wesson
Business Administration

Ronnie C. Whisnant
Physical Education

Jerry C. White
Religion

Carolyn Ann Williams
Intermediate Education

Ronnie K. William
Business Administration

Ivan E. Wilson Jr.
Physical Education

Mary Evelyn Wilson
Business Administration

David E. Withrow
Business Administration

William H. Withrow Jr.
Social Science

Brenda F. Wood
Music Education

Patricia Greene Wood
Elementary Education

John K. Wortman
Physical Education

Issa Chamou Yachou
General Science

Belinda T. Yarbrough
Music

Benny D. Yarbrough
Psychology

James Mason Young
History

Larry McCracker
Religion

Senior Directory

Aaron, James P., 705 Sunny St., Shelby, N.C.; S.G.A. 3, Business Club 2, 3

Abejian, Arman Nezere, P O Box 511, Boiling Springs, N C.

Abercrombie, Timothy David, 12 Meadow St., Lyman, S C.; Physical Ed Club 1, 2, 3, 4.

Abernathy, Marcia Patrice, 111 Hillbrook Dr., Spartanburg, S C.; Alpha Delta Sigma 3, 4, Alpha Nu Omega 3, 4, Anchor Staff 3; B S.U 1, College Choir 1, Pep Club 3; Cheerleader 2; Pep Band 1, Modern Foreign Language Club 1, 2, 3, 4

Abernathy, Peggy R., Rt 1, Box 211, New London, N C.; B.S.U 1, 2; Dorm Officer 2, 3, FOCUS 1, A W S 4, B Y W 1

Albright, Judy H, Rt 4, Shelby, N C.

Alexander, Marilyn I., Rt 2, Stony Point, N C.; B S.U 1, 2, College Choir 1, 2; FOCUS 1, 2; F.T A 3, 4

Allen, Judith Carol, 1129 E. Park Dr, Gastonia, N C.

Allen, Pam McKee, Rt. 8, Box 199, Shelby, N C.

Amick, Ronnie, Rt 2, Prosperity, S C; Republican Club 3, 4, Pres 4

Anderson, II, Ray Neil, 106 Forest City, N C

Anderson, Rosa Marie, 2016 Union Rd., Gastonia, N C.

Ash, Clarence E, Rt 1, Box 95, Kings Mountain, N C.; Dorm Officer 3, Football 1; Monogram Club 1, 2, 3, 4, Pep Club 1, 2, 3, 4, Physical Ed Club 1, 2, 3, 4. S G A 3; Cheerleader 2, 3, 4, Head Resident Counselor 4, Election Committee 3, 4

Atkinson, Peggy A, Rt 3, Fairmont, N C.; F T A 4

Bahakel, Beverly Ann, Rt Box 387B, Matthews, N C.; Sigma Tau Delta 3, 4, Senior Class Secretary; Senior Class Attendant 4

Baker, Levonne T., 209 Ledbetter Rd, Spindale, N C

Barber, Robert Francis, Rt. 1, Columbus, N C

Barrett, Brenda F., Rt. 2, Box 490, Roanoke Rapid, N C.

Beard Jerry T., Rt 3, Box 64 Huntersville, N C, Swimming Instructor 2, 3, 4, Pool Manager

Beattie, Wanda Leigh, Rt 8, Box 292, Gaffney, S.C, B S U 3, FOCUS 3 F T A 4, Religious Ed Club 3, B Y W 3, Alpha Chi 3, 4

Beckwith, Joe M, 34 Clemson Dr, Aiken, S C

Bell, Paula Sharon, Rt 3, Box 347, Kings Mtn., N C

Bingham, Jr, Henry Rt 2, Lawndale, N C, Psychology Club 3, 4

Bingham, William Bruce, Rt 4 Box 873, Morganton, N C

Blanton, Jr, Charles D, Rt 4, Box 198 Rockingham, N C, Science Club 4

Blanton, Jr, James E Rt 2, Box 227A, Shelby, N C

Blanton, Tena H Box 61, Lattimore, N C

Boggs, Jeff Willa 1507 Brantley Rd, Kannapolis, N C

Bohlen Jr., Ervin, 22 Charlotte St, Charleston, S C, Science Club 1

Bonner, Vernon Earl, Rt 2, Box 475, Sumter, S C., Physical Ed Club 1, 2, 3, 4

Botts, Myra L., Rt 5, Shelby, N C

Bowles, Reginald L., 1001 Chalmers St., Martinsville, Va

Boyd, James W., 109 Pine Needle Road, Union, S C, Physical Ed Club 1, 2, 3, 4

Branscome, Michael W, 1482 W Clemonville, Winston Salem, N C., B S U 1, 2, 3, 4, FOCUS 1, 2, 3, 4, Ministers Conf 1, 2, 3, 4, Religious Ed Club 1, 2, 3, 4

Brazile, Particia A., Rt. 1, Box 248, Forest City, N C

Brittain, Timothy B., Rt 2, Box 325, Shelby, N C

Brooks, Rebecca Ruth, Rt 2, Box 196, Bostic, N C.; B.S U 4

Brown, Peggy Dixon, 821 Buffale St., Shelby, N C.

Brown, Ronald L, 3611 Woodleaf Rd, Charlotte, N C., Phi Beta Lambda 3, 4, Republican Club 3, 4

Bumgardner, Ethel S, Box 156, Polkville, N C

Byrd, John W., 516 Belmont Rd, Belmont, N C.

Cagle, Nita K., Rt. 1, Asheboro, N C.; F T A 4

Caldwell, Harold Franklin, 519 Carolina Ave, Maiden, N C.

Caldwell, Millard 2937 Lake Dr., Shelby, N C

Calton, Kenneth W., Rt. 2, Box 224, Forest City, N C; Business Club 3, 4

Camp, Sue C., 908 Parkwood Rd, Shelby, N C

Campbell, Jesse P, 206 East 8th Ave., Red Springs, N C.; Alpha Nu Omega 3, Dorm Officer 3, F T A 3, 4, Pep Club 1, 2, 3; Science Club 3, 4, Pres Outing Club 3, Vice-Pres Senior Class

Campbell, Melanie E, Box 314, Conover, N C., B S U 1, FOCUS 1, Phi Beta Lambda 3, 4, Pilot Staff 2, Republicans Club 4, Food Committee 3, 4

Capps, Sharon D, Rt 3, Box 125, Travelers Rest, S C; Alpha Nu Omega 3, Delta Psi Omega 1, 2, F T A 4 Sigma Pi Alpha 1, 2, 3, Phi Theta Kappa 1, 2, Alpha Chi Omega 4 Alpha Psi Omega 3, 4

Caraturo, Wayne R 108 E Henderlite St, Salisbury, N C

Carter, Randall M 1200 Edwards Rd, Greenville, S C

Cash, Beverly Sue 716 Ridgeview Dr, Shelby, N C., Classical Language 2, College Choir 2, FOCUS 1 F T A 1 B P W 2

Cash, Gettys E, 206 Overbrook Dr Gaffney S C, Business Club 1

Chason, W Irvin, Rt 2, Sharon, S C

Cherry Michael D., 1240 Westbrook Circle, Gastonia, N C, Football 1, 2, 3 4 Monogram Club 2, 3 4 Physical Ed Club 2, 3 4

Childers, Linda Ruth, Rt 2, Box 126, Kings Mtn N C

Chiles, Mary E, 30 Brookside Circle, Greenville, S C, Anchor Staff 3, Intra Football 3, 4, Dorm Hall Proctor 4

Clark John C Box 87, Earl N C Business Club

Clark, Larry E., Rt 1, Box 10, Semora N C, Business Club

Cline, Candy L., Box 275, Fallston, N C, Alpha Nu Omega 4, College Choir 2, 3, S G A 3, 4.

Cobb, Vicki C, Rt 2, Box 274, Forest City, N C

Cockerham, Rickey J., P D Box 37, Boiling Springs, N C.; Ministers Conf 1, 2, 3, 4

Cole, Jackie Taylor, Rt 2, Box 388, Campobello, S.C., College Choir 3, 4

Collins, Dennis H, 2608 N Augusta, Staunton, Va

Cooley, William B, Box 633, Jackson, N C.; Alpha Nu Omega 2; Sigma Pi Alpha 2, S G A 4, Data Processing Club 4

Costner, Leslie E., Rt 1, York, S C; Physical Ed Club 1, 2, 3, 4

Cox, Jr., Owen L., Box KK, Saltville, Va, Physical Ed. Club 3, 4

Cox, Shirley D, Rt 8, Spartanburg, S C, B S U 3, 4, College Choir 3, 4, FOCUS 3, F T A 4, MENC 3, 4

Crawford, Michael A, 215 Wiley Ave, Box 353, York, S C

Crawford, Sharon Lee, 2715 Landon Dr, Wilmington, Del.

Dameron, Doris E, Box 175, Fallston, N C.

Dameron, Vickie D., Rt 8, Box 164, Shelby, N C.; Science Club 3, Math Club 4

Davis, Jr, Arthur H., P O Box 502, Robbins N C.; Circuna Club 1, 2, Dorm Officer 1, 3, 4, FCA 1, 2, 3, 4, Football 1, 2, 3, 4, F T A 4, Monogram Club 1, 2, 3, 4, S.G A 3, 4

Davis, Gayle Gray, 601 Caroleen Rd Forest City, N C

Davis, Nancy Gail, Longwood Dr Rt 3, Shelby, N C

Davis, Spencer W Rt 2, Forest City N C.

Desanctis, Dennis J., 40 Kino Blvd, Trenton, N J

Dickey, James R 415 Phifer Rd, Kings Mtn, N C, Alpha Nu Omega 4, Anchor Staff 3 Ciruna Club 3, 4, MYF 4 Pep Club 4 Republican Club 3, 4

Dobson, Darryl L, 227 E. Avondale Dr, Greenville, S C

Dodson, Barry A, 104 Greenwood St Forest City, N C

Dorsey Thomas D, Rt. 6, Shelby, N C

Dugger, Lenville T, Rt 1, Hampton Tenn., Basketball 1, 2, 3, 4 Monogram Club 2, 3, 4 Physical Ed Club 2, 3, 4

Eldreth, Tony Rt 1, Lansing N C, SNEA 4

Ellington, Donna L, 110 Lakewood Rd, Cramerton, N C, F T A 3, 4 S G A 3, 4 A W S 4, Judicial Board 3, Vice-Pres of A W S 4

Erwin, Jesse L, 1118 Main St W Point, Va

Fant, Jr Marion B 101 Culp St, Union S C

Fincher, John E, 111 Spencer St High Point, N C

Finley Stephen T Arlington Rural, Greer S C

Fleming Larry Wm, P O Box 135 Clifton S C

Ford, David P, Rt 1, Box 88B, Union Mills N C, B S U 1, 2, 3, 4, FOCUS 1, 2, 3 4, Ministers Conf 1, 2, 3 4

Fowler, Jr, John Arthur, 3046 E Main Ext Spartanburg, S C, Alpha Nu Omega 4 ANCHOR Staff, Editor 4, B S U 3, 4, Ciruna Club 4, College Choir 3, 4 Delta Psi Omega 3, 4 Dorm Officer 4 FOCUS 3 4, Literary Magazine 3 Pilot Staff 3, 4 Sigma Pi Alpha 4, S G A 3 4 Chairman of Orientation, 2nd place talent show Alternate Cheerleader, Food Committee, Homecoming Committee 4, Spring Jubilee Committee 4 Senator 4, Entertainment Committee

Francis, Sandra Rt 2, Box 249, Shelby, N C

Frazer, Timothy J. Box 659, Boiling Springs, N C

Fridy III, Thomas, P O Box 594 Boiling Springs, N C

Garrett, Carrol F, P O Box 298 Boiling Springs, N C; B S U 2, 3, 4 College Choir 2; FOCUS 2, 3, 4 Ministers Conf 2, 3, 4, Pilot Staff 2, 3 4, Religious Ed Club 2, 4

Gaskill, Deborah L, 15 Poplar St Forest City, N C, Alpha Nu Omega 4 SNEA 3 4 Alpha Chi 3, 4, Ensemble 3

Gee, Lois Virginia 902 Longstreet St Kingstree, S C, SNEA 3, 4

Gilfillan, Dianna C, Rt 1 Iron Station, N C.; College Choir 1, Dorm Officer 2, Psychology Club 3, 4

Gilstrap, Ronald P, Rt 3, Box 956 Shelby, N C, Science Club 4

Glenn, Lynda M, Rt 2, Shelby N C

Godfrey, Mermyn Dale, 311 Carolina Ave Chesnee, S C

Gosnell, Ronald Dean, Rt. 5, Greenville, S C, Alpha Nu Omega 4, F T A 3, 4 Physical Ed Club 3, 4

Goudelock, William M, 307 Overbrook Dr Gaffney, S C

Gowan, Homer L, Rt 1 Chesnee S C

Granger, Richard L, Box 126, Scranton, S C, Alpha Nu Omega 1, 2, 3, 4 Monogram Club 2, 3 4 Pilot Staff 1, Roteract 2, 3, 4, S G A 3, 4, Tennis 1, 2, 3, 4 Assistant Chief Justice 2, 3, Sports Editor 1 Pres Junior Class, Pres of Roteract 2, 3

Gray, Steven Long, P O Box 986 Chapel Hill, N C

Greene Barbara B Box 263 Boiling Springs, N C.

Greene, Ronald E, Rt 1, Box 189A, Forest City N C, Football 1, Monogram Club 1 Physical Ed Club 4

Gregory, Sharon A 615 Green St., Rutherfordton, N C., B S U 1, 2, 3, 4 FOCUS 1 2, 3, 4 Ministers Conf 3 4 Religious Ed Club 2, 3, 4, B Y W 1 2 Resident Assistant 4

Grimer, Anne S, 21612 Beverley St., Petersburg, Va, Alpha Nu Omega 4, B S U 1, 2, 3 Religious Ed Club 3 4 Pres 4 B Y W 2 Resident Counselor 4 Alpha Chi 4, Intramurals 1 2, 3 4, Ministerial Alliance 3, 4

Grubbs Billy L, 5700 Old Rural Hall Rd Winston Salem, N C, B S U 3 College Choir 4 FOCUS 3, Minister Conf 3, Religious Ed Club 3

Gullet Wanda J Rt 8, Box 280A Morganton N C, SNEA 4

Guyer, Richard W 4861 Baux Mtn Rd Winston Salem, N C, Ministers Conf 1 2, 3 4

Hames, Robert G., 7401 Hawkins Drive, Hanover, Maryland Business Club 4

Hamilton, Max Rt. 11, 4300 Sunset Rd., Charlotte N C

Hamrick Janice M Rt 2, Box 252, Shelby N C

Hannon, Carol Ray 310 Palmer St., Greer, S C

Happlodt, Forney B 822 Vine Arden Rd., Morganton, N C

Harmon, Roger D., Rt. 1, Wellford, S C., F T A 1, 2 3, 4 Physical Ed Club 1, 2, 3, 4 Roteract 3, Bulldog Band 1.

Harrington, Martha J Rt 4 Box 212, Taylorsville N C., F T A 4

Harris, Deborah W P O Box 492, Boiling Springs, N C.

Harrison, Ella M., 600 Old Augusta Rd., Greenville, S C., College Choir 1, 2, 3 F T A 4 Pep Club 1 2, 3, Physical Ed Club 2, 3, 4 Gymnastics Team 3; Cheerleader 1, Homecoming Queen 4

Hart, David L., Rt. 3, Box 48 Lansing, N C., Football 1, 2; F T A 4, Monogram Club 1, 2; Physical Ed Club 1 2, 3, 4

Hartsoe, Donald M., Rt. 2, Box 349, Granite Falls N C., Roteract 2, 3, 4 S G A 4

Hawkins, John T., Rt 3 Box 314-x, Forest City, N C Physical Ed Club 2

Hawks, Curtis M., Rt. 1, Rural Hall, N C.

Hayes, James A., Rt. 3 Shelby, N C

Hayes, Jr Joe Frank Rt 1, Gilreath Rd Travelers Rest, S C

Haynes, Wanda L., Rt. 1, Box 27A, Hamptonville, N C., Alpha Nu Omega 4, Delta Psi Omega 2, F T A 1, 4, Literary Magazine 4 S G A 3, Entertainment Committee, Sigma Tau Delta 3, 4 Pres 4 Alpha Psi Omega 3, 4, Pres 4 Alpha Chi Omega 3, 4, Phi Theta Kappa 1, 2

Hazelwood, John Edward, 227 Carolina Ave., Greenville, S C., B S U. 1, FOCUS 1

Helms, Charles T., 17 Kendal Green Dr., Greenville, S.C., S G A 3 4

Henderson, Gail P., Rt 4 Shelby, N C

Hendrick Robert D., 831 N Morgan St., Shelby, N C

Henley, Rebecca A Rt. 2, Box 400, Newton, N C., SNEA 3 4, Pilot Staff 3; Judicial Board 4 Alpha Chi 3, 4

Hester, Marcille W Box 97, Clarkton, N C

Hewitt, Ronald David, Rt. 2, Box 200, Newton, N C., Business Club 3, 4 Defense Council 4

High, Sherry A 1506 McCormick Ave., Gastonia, N C., F T A 3, 4 Pep Club 3, Brevard College 1, 2, German Club 1 2, Euterpian Society 1 2

Hogan, Howard B Rt 1, Box 65, Mt Holly, N C

Hogan, Thomas E., Rt. 1, Forest City, N C

Holt, Gloria D., 2638 Kirk Rd Durham, N C., College Choir 2, F T A 4 A W S 3, Alpha Chi 4

Hopkins, Samp C., P O Box 1155, Albemarle, N C., S G A 3, 4

Houser, Bobby G., Rt 2, Box 289-A Lawndale, N C

Howell, Jr., Winfred F., 4 Robinwood Rd Shelby N C

Huffman, Coy L 107 Brookside Way Greenville, S.C. Business Club 1.

Hunnicutt, Betty Sue, 103 Richmond Ave., Swannanoa, N C

Hunt, Coleman, Rt. 9, 2017 Melrose Dr., Shelby N C., Football 4 Monogram 4, Physical Ed Club 4 Track 3

Jackson, David Philip 601 West Main, Chesterfield, S C : Science Club 4 International Relations 1.

Jackson, Novella Gail, 227 Stoney Mtn. Rd., Hendersonville, N C B S U. 3, 4 SNEA 4

James, Harold K., 103 Jackson St., Greer S C.

Jeffers, Sr George C., 353 Ridgewood Ave., Charlotte, N C.

Jenkins, Janet H., 112 Heritage Court, Belmont, N.C., College Choir 2; SNEA 3, 4, Pep Club 2

Jenkins, Jerri H., 204 N Tenth Ave., Maiden, N C

Jenkins, Sharon Neal, Rt. 2, Bessemer City, N C.

Jessen, Richard M., 470 Hickory Grove Rd., Mt. Holly, N C., Basketball 2; Physical Ed Club 3, 4 Tennis 1.

Johnson, Jr., Charles E., Rt. 3, Box 402, Shelby, N C., College Choir 3, 4 Ministers Conf 1, 2, 3 4

Johnson, Jr., Charles Vance, 5035 Matthews, N C

Johnson, Jay, B. 1645 Sterling Road Charlotte, N C 28290; Alpha Nu Omega 3, 4 Dorm Officer 3, 4, MAC 3, 4, Pep Club 3, 4 Cheerleader 3, 4 Student Life Committee 3.

Jones, Gladys, J., 302 Fulton Drive Kings, Mountain, N C 28086, SNEA 3, 4 Alpha Chi 4

Jones, Henry Lee, 1605 W Dixon Blvd., Shelby N C.

Joy, Arthur M Box 54 Boiling Springs, N C 28017, Business Club 3, 4

Keesee, Benny M., Box 429, Boiling Springs, N C 28017

Keller, Jerry E., Route 7, Box 114 Carter Heights, Gaffney, S C 29340; Classical Lang 1; Literary Magazine 1, Pilot Staff 1; Veterans Club 1

Keller, Keith R., Route 3, Box 946, Shelby, N C

Kerr, Leland A P D Box 673, Boiling Springs, N C 28017, Alpha Nu Omega 3, 4 Baptist Student Union 1, 2, 3, 4, President, College Choir, 1, 2, 3, 4, Focus 1, 2, 3, 4 Ministers Conf 1, 2, 3, 4 Religious Education Club 1, 2, 3, 4, President; Who's Who.

Kessell, David N 435 Jenny Street, Gastonia, N C 28052

Kessling Shirley Ramsey P O Box 551, Boiling Springs, N C, 28017

King, Thomas E., 511 Avenue N, Matamoras, Pa., 18326, Dorm Officer 2, 4 Future Teachers Club 4, Literary Magazine 2; MAC 4 Student Government Association 3

Kirk Thomas J., 2734 Statson Lane Lexington, Kty

Kirkham, John S 3018 Dellanon Place Shelby N C 28018

Kiser, Elaine A 1509 Coventry Road, High Point, N C., Alpha Delta Sigma 4 Baptist Student Union 1, 2, 3, 4 Dorm Officer 3, Future Teachers Club 4 AWS 3, 4

Koontz, Liberty V., Route 1 Box 204 Linwood N C

Kramer, Patricia A 307 E Gertrude Street, Fairmont, N C 28340, Future Teachers Club 4 Pep Club 1

Kyle John C 342 Sherwood Circle Rock Hill, S C 29730, Golf 1, 2, 3, 4

Lackey, Stephen M 5 A College Dr., Apts., Shelby, N C

Lattimore Thomas A., Jr., P.O. Box 96, Lattimore, N.C.; Alpha Delta Sigma 3; College Ensemble 4.

Laughter, Linda Lou, 115 Grace Street, Rutherfordton, N C

Lawhorne, Larry W., 1406 Chestnut Ave., Boena Vesta, Virginia 24416, Physical Education Club 1, 2, 3, 4 Track 1.

Ledford, Craig Wm., Route 2, Mooresboro, N C

Ledford, Edward V., 618 Gardner Street, Shelby, N C 28018

Ledford, Jack Richard, Box 296, Andrews N C 28901

Ledford, Linda Gail, Route 3, Gaffney, S C

Leiser, George P., 3928 Homestead Lane, Winston-Salem, N C., Data Processing Club 4

Lewis, Donna M Route 1, Union, S C 29379, Band 1, 2; Majorette 2.

Lewis, Jerry D., Box 1211, Shelby, N C 28150, Alpha Nu Omega 4 Business Club 3, 4, President.

Ligon, Bradford Gene, Route 10, Box 204 Salisbury, N C., Physical Education Club 1, 2, 3, 4

Lineberger, Charles D., 306 Miles Road, Shelby, N C. 28150; Golf 4, Literary Magazine 4, Editor.

Littlefield, Phyllis F., Route 3, Poplar Street, Woodruff, S C. 29388, Physical Education Club 3, 4 AWS 4, Intramurals 3, 4

Livingston, Vernon H Route 6, Box 18 Easley, S C. 29640, Football 1, 2, 3, 4, Monogram Club 1, 2, 3, 4 Psychology Club 2, 3, 4

Logan, Catherine W., 502 Elizabeth Ave., Forest City, N C

Lowrey, Jr., James S., 2531 Woodbine Road, Winston-Salem, N C 27104 Ciruna Club 1, 2, Methodist Student Mvt 3, 4, Literary Magazine 4, SNEA 4, Coffee House Committee 4

Marsh, Barbara Lynn Box 46, Cliffside N C; Future Teachers Club 3, 4, Sigma Pi Alpha 1, Political Science Award 2

Martin, Mary E., Box 154, Fairforest, S C 29336, Choral Ensemble 1, 2, 3, MENC 2, 3, 4, Pep Band 4, SEA 4 Alpha Chi Honor Society 2

Mattison, Samuel T., 912 Sarratt Dr., Shelby N C., Golf 3, 4 SGA 3

Mauldin, Tony M Route 4, Box 499, Belview Terrace, Gastonia, N C., Dorm Officer 3, 4 Football 1, 2, 3, 4

McArthur, Katheine J 723 W Marion Street, Shelby, N C

McCall, Meloney P Route 1, Dallas, N C., Alpha Nu Omega 4 Baptist Student Union 1, 2, 3, 4 College Choir 1, Delta Psi Omega 1, 2; Focus 1 2, 3, 4 Ministers Conf 1, 2, 3, 4 Sigma Pi Alpha 1, Ensemble 1, 2, 3 4 Band 2, MENC 2, 3 4

McClure, Wanda Kay (Granger), 700 Yorktowne Drive, Charlotte, N C Dorm Officer 3, 4, Counselor 4, Future Teachers Club 4 Pilot Staff 3, AWS 4

McCracken, Larry F Route 3, Waynesville, N C., Ministers Conf 1, 2, 3, 4

McCurry, Linda L., Route 1, Box 15, Ellenboro, N C 28040 Future Teachers Club 4

McElheny John Vernon, 200 Pine Street, Black Mountain N C., Physical Education Club 1, 2, 3, 4

McFadden, Ann C., Catawba Street, Rock Hill, S C 29704 Focus 1, Pep Club 1, Psychology Club 3, 4

McKittrick, Richard T Box 66, Stony Point, N C, 28678.

McLean, Barbara T., 5 Franklin Street, Wadesboro, N C 28170, Future Teachers Club 4, Phi Beta Lambda 1, 2, 3

McLean, Jr., James R., Route 3, Box 36, Lauringburg N C 28352, Ciruna Club 1, 2; Literary Magazine 2; Psychology Club 3, 4, Intramurals 1, 2; Baseball 1, 2; Football 2, 3.

McManus, Jr., Paul V., Route 8, Box 247, Shelby, N C

McSwain, Cynthia D., Box 851, Boiling Springs, N C.; Phi Beta Lambda 2, 3, 4

McSwain, Micki L. 709 Parkwood Rd., Shelby, N C., B S U. 4, Ministers Conf 2, 3, 4, Pep Club 4, Religious Ed Club 2, 3, 4 Senior Class Treasurer

Middleton, H. Edwin, P O. Box 41, Morresboro, N C., B S U. 1, 2, 3, 4 Classical Lang 1, FOCUS 1, 2, 3, 4, Ministers Conf. 1, 2, 3, 4 Religious Ed Club 1.

Miller, Joseph M Rt. 3, Box 123, Chester, S C

Millikan, Caterine A., Rt. 3, Box 624 Randleman, N C., SNEA 4

Mills, Muriel D. Rt. 2, Shelby, N C

Mize, Roscoe S Rt. 2, Maiden, N C.; College Choir 2.

Montgomery, Glenda Joy, Rt. 1, Semora, N C., SNEA 4

Moore, Gary M Rt. 3, Box 906, Shelby, N C ; SNEA 3, 4, Physical Ed Club 3, 4

Morehead, Craig M Rt. 2, Box 154-B Shelby N C

Moretz, Richard W Rt. 5, Box 301, Hickory, N.C., B S U 1, 2, 3; College Choir 3, Dorm Officer 3, FOCUS 1, 2, 3, 4 Ministers Conf 1, 2, 3, 4 Ministerial Alliance Treasurer 2, 3

Morris, Charles, Rt. 4 Laurel Hill, Inman, S C

Mull, David Norman, Box 26, McAdenville, N C., Poteract 3, S G A 3, 4, Psychology Club 3, Republican Club 3, 4

Napier, Stanley L., P O Box 22, New London, N C., B S U 3, 4; Alpha Psi Omega 3, 4, F C A 1; FOCUS 3, 4 Roteract 2, 3, Dorm Director 3, 4 Cheerleader 3

Nelson, Lonnie R., Rt 1, Rural Hall, N C.

Nisbet, Carl K 3830 Fred s Rd., Winston-Salem, N C., Dorm Resident 4

Nixon, Mary E 1132 Dooley Drive, Charlotte, N C., Anchor Staff 3; Dorm Officer 3, SNEA 4

Painter, James C., P O Box 58 Boiling Springs, N C

Parker, Michael R Rt. 1, Ellenboro, N C

Parks Everett G 2700 Charlwood Dr., Winston-Salem, N C.

Patterson, Michael E Rt 8, Box 491, Gaffney, S C

Payne Sandra Lynn, Rt. 1 Box 136A Belmont, N C

Pearson, Gary Curtis Rt 2, Box 189, Shelby N C., Sigma Pi Alpha 2, 3 Track 2

Peek Thomas Ladson, 2428 Hatherly Rd., Charlotte N C

Pleasants Jr Frank David, Rt 8 Kenneth Dr., Spartanburg S C., Pep Club 4 Cannon Crew 4 Republican Club 4

Pompey, Verlon Jey, 404 Hobbs Ave., Shelby, N.C., SNEA 4

Potter, Thomas Craig, 1163 Rosedale, Bucyrus, Ohio.

Powers, Jr., Joseph C., 3742 Vandalia Dr., Winston-Salem, N.C.; Data Processing Club 4.

Price, Stephen T., Rt. 2, Leesville, S.C.

Purman, Ada Renee, Rt. 2, Ellenboro, N.C.

Quick, Sharon Ann, Rt. 2, Box 123H, Forest City, N.C.; B.S.U. 2, 3, 4; College Choir 1, 2, 3, 4; FOCUS 2, 3, 4, Religious Ed. Club 2; Phi Theta Kappa 1, 2; Alpha Chi 3, 4; Ensemble; Dorm Counselor 3; Resident Assistant 4.

Ramsey, Mary B., Box 931, Boiling Springs, N.C.; Alpha Delta Sigma 4, College Choir 1, FOCUS 2; SNEA 4, Band 4; Ensemble 2.

Ray, Elizabeth R., Marion, N.C.; B.S.U. 1, 2; College Choir 4; FOCUS 2; Religious Ed. Club 1, 2, 3; Ensemble 2, 3.

Reavis, Benjamin Lee, P.O. Box 506, Boiling Springs, N.C.

Reed, Raymond D., 307 Lenwood Ave., Cherryville, N.C.

Reid, Kenneth O., 3312 Cricketeer Rd., Charlotte, N.C.

Remy, Louis M., Box 658, Port-au-Prince Haiti, W.I.; B.S.U. 1, 2; Classical Lang. 1, 2, 3, 4; FOCUS 2, 3; Ministers Conf. 1, 2, 3, 4.

Reynolds, Lester J., 4112 Castlewood Rd., Charlotte, N.C.

Rhymer, Wm. Erwin, 735 S. Broadway, Forest City, N.C.

Richardson, Danny Ross, Rt. 1, Walnut Cove, N.C.; Business Club 4, Pep Band 1, 2.

Riddle, Steven Glenn, 1240 Green Valley Rd., Winston-Salem, N.C.; Alpha Nu Omega 4; Dorm Officer 3; S.G.A. 3, 4; Data Processing Club 4; Alpha Chi 3, 4; CODAP 4; Handbook Committee 3, 4; Homecoming Comm. 1, 2, 3, 4; Orientation Comm. 4; Executive Comm. 4; Recruiting Comm. 4; Coffeehouse Comm. 4; Senator 3; Student Union.

Rigsbee, Paul S., 3137 Dixon Rd., Durham, N.C.; B.S.U. 1; College Choir 1.

Robbins, Sylvia Cole, Route 3, Box 909, Shelby, N.C.

Roberson, Clyde W., 2116 Highland St., Charlotte, N.C.

Roberts, Jr., John Wesley, 721 Buffalo St., Shelby, N.C.

Robinson, Carolyn L., 306 Deviney St., Spindale, N.C.

Robinson, Elizabeth A., 312 Valley St., Marion, N.C.

Robinson, Sherry Jean, Rt. 5, Box 8, Mooresville, N.C.; Dorm Officer 4, SNEA 4, Judicial Board (Summer School) 4

Rohrbaugh, Richard S., Rt. 3, Box 995, Apt. D-17, Shelby, N.C.

Rollins, Larry E., Rt. 9, Box 347, Shelby, N.C.; College Choir 1, 4; Ensemble 2, 3, Band 2; MENC 2, 3, 4.

Rose, Richard H., 4 Howland Dr., Jekyll Island, Ga.

Rushton, Reginald R., 502 Pickens St., Joanna, S.C.; Business Club; Football 2.

Russell, Devid L., 442 Spring St., Albemerle, N.C.; B.S.U. 1, Football 1; Pep Club 1, 2, 3, 4.

Russell, Harry S., 1203 E. Polo Rd., Winston-Salem, N.C.

Savage, Kemp E., 3958 Richardson Rd., Virginie Beach, Va.; Alpha Nu Dega 3, 4, Ciruna Club 1, 2, 3, 4; Roteract 1, 2, 3

Schultz, Richard E., Essex St., Kinston, N.C.

Scruggs, Meredith Joe, 120 Moores Dr., Belmont, N.C.; Basketball 1; Football 1, 2, 3, 4; Monogram Club 1, 2, 3, 4, Physical Ed. Club 1, 2, 3, 4, Track 1, 2.

Shell, Robert Edward, Rt. 3, Box 355, Powdersville, S.C.; PEM 3, 4.

Shelton III, Langston J., 402 South Woodrum St., Pearisburg, Va.; Physical Ed. Club 2.

Shields, Gary Mack, 100 South Piedmont Ave., Kings Mountain, N.C.; SNEA 4, Modern Foreign Lang. 3, 4.

Shillinglaw, Charles, 108 Poplar St., York, S.C.

Shook, Barbara R., Box 377, Boiling Springs, N.C.

Shouse, Gay N., 5430 Winona St., Winston Salem, N.C.; B.S.U. 1, 2; College Choir 1, FOCUS 1; SNEA 4; Pep Club 1; Sigme Pi Alpha 1; Residence Counselor 4.

Sims, James E., Box 249, Danville, Ky

Sims, Mary A., P.O. Box 181, Fallston, N.C.; Ciruna 2; SNEA 4

Sipe, Michael Steven, Rt. 2, Box 227, Kings Mountain, N.C.; Monogram Club 3, 4; Tennis 3, 4,.

Sisk, Fred Willard, Rt. 2, Mooresboro, N.C.

Skinner, Burton L., 68 Huxley Place, Newport News, Va.; B.S.U. 2; Pilot Staff 3; Religious Ed. Club 3; S.G.A. 3, 4; Judicial Board, Justice; Vice-Pres. S.G.A.

Skipper, Stanley S., Rt. 1, Denver, N.C.

Slate, Susan M., Rt. 1, King, N.C.; Pep Band 3, 4; Woodwind Ensemble 4, Intramurals 3; MENC 3, 4; SNEA 3, 4.

Smathers, Jerry C., Rt. 4, Box 334, Canton, N.C.; Psychology Club 3, 4.

Smith, George L., Rt. 3, Lexington, N.C.; Alpha Nu Omega 3; Dorm Officer 3, SNEA 4, MAC, Vice-Pres. 3; Pep Club 1, 2, 3, 4; Physical Ed. Club 2, 3, 4.

Solomon, Edward R., 1000 Lane St., Kannapolis, N.C.

Spagnola, Anthony F., 360 East 18th St., Paterson, N.J.

Stafford, John R., 1223 S. Morgan St., Shelby, N.C.; Phi Beta Lambda 3, 4.

Staley, James Alan, 720-A Connelly Springs Rd., Lenoir, N.C.; Phi Beta Lambda 2.

Stamey, Jr., V. Bruce, Rt. 1, Box 34C, Connelly Spgs., N.C.

Stamey, Judy J., 1491 22nd St. S.W., Hickory, N.C.; Delta Psi Omega 4.

Stevenson, Scott M., Rt. 1, Box 92 A, Belmont, N.C.; Anchor Staff 1; Ciruna Club 1; Pep Club 1; Track 1; Republican Club 1.

Stewart, Michael E., 5233 Parview Dr., Matthews, N.C.; Golf 1, 2, 3; S.G.A. 3, 4, Veterans Club Sec. 1.

Stokes, Thomas M., 402 Kings Mtn. St., Clover, S.C.

Strickland, Dumont C., Rt. 1, Chesnee, S.C.

Stubbs, Kathy P., 901 Jackson St., Shelby, N.C.

Stubbs, William M., 901 Jackson St., Shelby, N.C.

Summey, Jr., Sidney C., Apt. 15, 112 N. Erwin St., Cartersville, Ga.; Alpha Chi 4, Transfer 3; Political Sci. Award 3.

Summey, Thomas R., 407 West Main St., Dallas, N.C.; Science Club 2, 3, 4

Swift, Sandra A., P.O. Box 77, Forest Drive, State Road, N.C.; SNEA 4, Phi Beta Lambda 2, 3, 4

Tapp, Frank Judd, 103 West Fairview Ave., Greer, S.C.; Physical Ed. Club 1, 2, 3, 4.

Taylor, Gary Leon, 306 Charles St., Greensboro, N.C.

Taylor, John A., 545 Anderson Dr., Woodruff, S.C.; Alpha Nu Omega 3; Ciruna 1, College Choir 1; Dorm Officer 3, MAC 3, Phi Beta Lambda 3, 4, Pilot Staff 2; Sigma Pi Alpha 1, College Rep. 3; Senior Senator

Thomas, Ronnie, Rt. 1, Box 94 B, Blacksbury, S.C.

Thomas, Scottie B., Rt. 5, Box 373, Franklin, N.C.

Thompson, Raymond W., Rt. 3, Box 203, Rock Hill, S.C.

Tiller, John D., Rt. 2, Box 472, Ellenboro, N.C.

Timmons, Charles T., 53 E. Tallulah Dr., Greenville, S.C.

Trantham, James C., Box 427, Naples, N.C.

Turbeville, Lonny L., 306 Piedmont Highway, Greenville, S.C.

Turner, Donna Yvonne, Rt. 1, Box 329, Blacksburg, S.C.; Alpha Nu Omega 4, Anchor Staff 4; B.S.U. 1, 2, 3, 4; FOCUS 1, 2, 3, 4; Pilot Staff 1, 2, 3, 4, Sigma Pi Alpha 3; Psychology Club 3, 4

Tysinger, Michael C., P.O. Box 227, Boiling Springs, N.C.

Vaillancourt, Garry E., 85 31 120 St., Kew Gardens, N.Y.

Vaughn, Malcolm L., Rt. 3, Greer, S.C.; Track 2, 3; Resident Director 4

Vinson, Carolyn R., Box 487, Rt. 1, Valdese, N.C.; Alpha Nu Omega 3; Dorm Officer 3, SNEA 4; Pep Club 2, 3, 4, Cheerleader 2, 3, 4, Co-captain 3; May Day Soph. Class Attendant.

Waddell, Benny A., Rt. 5, Gibb Shoals Rd., Greer, S.C.; Alpha Nu Omega 4, College Choir 1; Phi Lambda 3, 4, Sigma Pi Alpha 1, 2.

Wade, Geneal Dare, Rt. 1, Simpson St., Pfafftown, N.C.

Wadsworth, Jr., Elwood L., 1500 Maywood Ave., Alpha Nu Omega 1; Literary Magazine 2, Sigma Tau Delta 2; Senior Class Pres.

Wagoneer, Roby H., Rt. 3, Yadkinville, N.C.; Ministers Conf. 3, 4, Psychology Club 3, 4.

Walker, Debbie L., Rt. 4, Box 196, Taylorsville, N.C.; Anchor Staff 2, 3; Dorm Officer 3, 4; SNEA 4; AWS 3.

Walker, Jr., Hugh L., 16 W. Randolph Rd., Shelby, N.C.

Walker, Steven Lane, Shelby, N.C.

Walker, Vickie Darlene, 121 Mooresville Rd., Lincolnton, N.C., Student Life Committee

Wallace, Joseph D., Rt. 3, Rutherfordton, N.C.

Wallace, Jr., William Paul, P.O. Box 65, Wallace, S.C.

Washburn, Barry P., Rt. 2, Box 265, Ellenboro, N.C.

Washburn, Catherine M., Box 853, Boiling Springs, N.C.; Anchor Staff 1, SNEA 4, Pep Club 2, 3; Physical Ed. Club 2, 3, 4, Vice-Pres. 4, Alpha Chi 3, 4, Reporter 3, Sec. 4; Honor Society 1, 2, Day Student Sec. 3, Homecoming Representative 3, Judicial Board 4, Pep Band 1; Who's Who 4, Gardner Webb Women's Club Scholarship 2; Academic Scholarship 1, Lion's Club Scholarship 1, Intramural Council 3, 4

Washburn, Gloria Jean, 104 Taylor St., Aiken, S.C., Alpha Nu Omega 4, Dorm Officer 4, A.W.S. 4, Pep Club 2; Physical Ed. Club 3, 4, Clerk of Court, S.G.A. 4, Intramurals 1, 2, 3, 4; Coffeehouse Comm.

Weaver, Jacque W., P.O. Box 267, Boiling Springs, N.C.; SNEA 4

Welch, Charles H., Drawer 99, Salisbury, N.C.; Baseball 1, 2, 3, 4, Football 1, 2; Monogram Club 2; Physical Ed. Club 1, 2, 3, 4, Wrestling 2.

Wesson, Clyde W., Rt. 2, Shelby, N.C.

Whisnant, Ronnie C., 505 Webber St., Shelby, N.C.; Physical Ed. Club 2, 3, 4

White, Jerry C., Rt. 3, Chesnee, S.C.

Williams, Carolyn Ann, P.O. Box 852, Demopolis, Ala., SNEA 4.

Williams, Ronnie K., 104 11th Ave., Maiden, N.C.; Pep Club 1, 2, Business Club 4

Wilson, Ivan Earl, Rt. 1, Box 41, Spartanburg, S.C.; Physical Ed. Club 1, 2, 3, 4; Track 1, 2.

Wilson, Mary Evelyn, Rt. 3, Shelby, N.C.

Withrow, David E., 316 Meadowbrook Rd., Charlotte, N.C.

Withrow, Jr., Wm. Harril, Rt. 1, Ellenboro, N.C.

Wood, Brenda Faye, Box 64, 1142 Murray Ave. SE, Roanoke, Va., B.S.U.; College Choir; Religious Ed. Club; Alpha Delta Sigma 1.

Wood, Patricia Greene, Box 418, Seitz Dr., Forest City, N.C.

Wortman, John Kevin, Rt. 8, Shelby, N.C.; Physical Ed. Club 2, 3, 4

Yachou, Issa Chamou, Mousseitboh, Beirut, Lebanon.

Yarbrough, Belinda T., P.O. Box 1022, Tryon, N.C.; B.S.U. 2, 3, FOCUS 2, 3; B.Y.W. 2, 3, 4.

Young, James Mason, Sunset Blvd., Bon Aire Acres, Clinton, S.C.

There once stood a row of great tall oak trees that were strong and their roots extended far into the ground. They stood in a small clearing on a hill in a wooded area. There was one of these tall oaks that was taller, greener, and provided shade and homes for many of the animals. Here under the large oak many children played each day. One day a terrible stream passed thru the small area and the large oak tree crashed to the ground. The woods stood silent and when the children discovered the large oak was gone they cried. Against the big beautiful rainbow sky there was a vacant spot that was once filled by this large oak. But now the oak was gone and only a vacant space remained.

This story can be used to describe many great people. But one remains in my mind, Mr. Wayne DeHart.

Many of you did not know Mr. DeHart and if you had you would understand what honor and greatness really was. Mr. DeHart loved Gardner-Webb more than any man I know. He loved the Bulldogs and backed them at almost every game they played.

Mr. DeHart not only backed the Bulldog that he believed in so greatly, but he also stressed Christ, the Man who had helped him so many times. His strong Christian faith made him a unique man, outstanding in his ways.

Mr. DeHart was a man that saw goodness in every one. He never felt that he was better than anyone.

Much could be said about Mr. DeHart. He was a man, a friend and one who could be depended on. He was a man with a dynamic personality and he had a purpose. That purpose was to help those who were less fortunate than he, to aid by giving love and friendship.

Yes, it is true a great man did pass by Gardner-Webb, he will not be forgotten for all his help and kind understanding.

Sort of like the large oak tree a vacant spot has been left by a fine man, Mr. Wayne DeHart.

John Fowler, Editor
The ANCHOR 1973

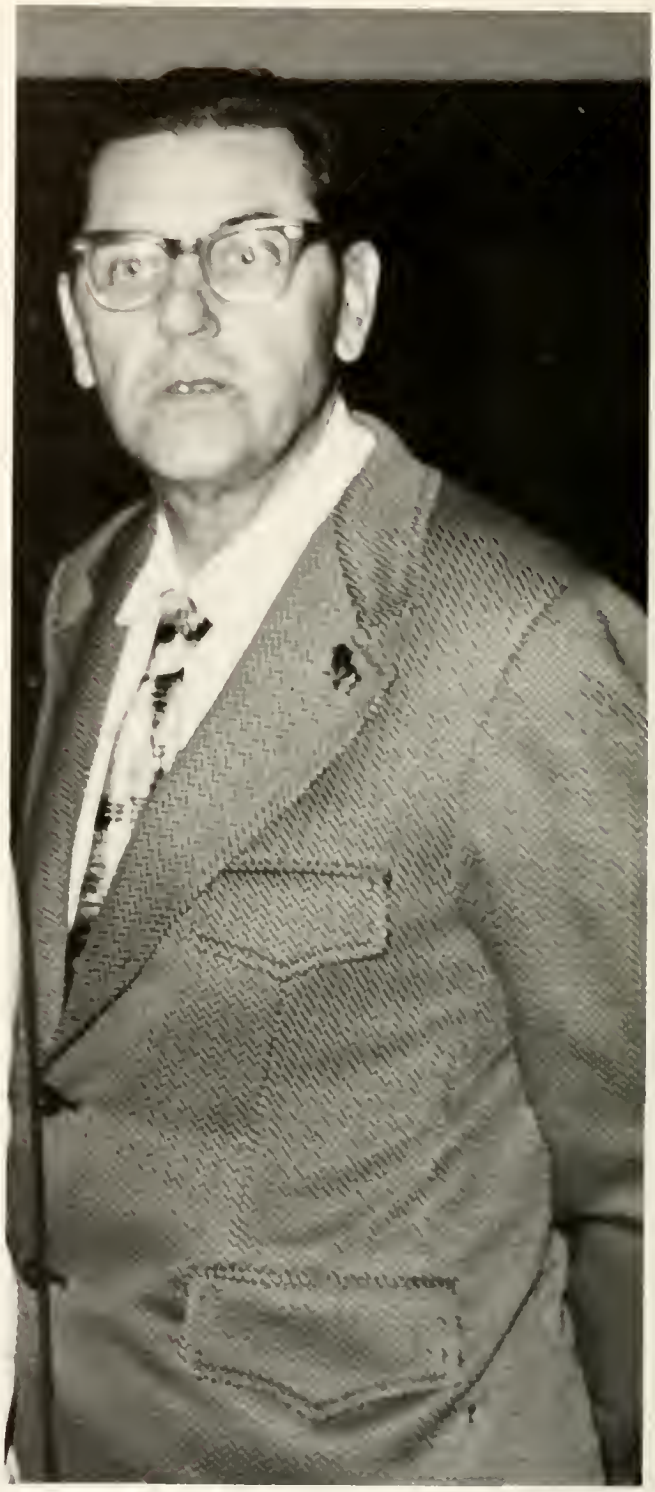

In memory
of
Mr. Wayne DeHart
March 26, 1917
March 2, 1973

Stewart L. Abee 1
1530 10th St Dr., N W
Hickory, N C 28601

Morris Abercrombie
Rt 4, 14 Hampshire Dr
Taylors, S C. 29607

Elizabeth M Abernathy 2
Lowell McAdenville Rd
McAdenville, N C. 28101

Kanadier L Abney 1
Route 3, Box 258
Aiken, S.C. 29801

Nabil M Abughazaleh 2
P.O Box 19108
E. Jerusalem, Israel

Connie Marie Adams 1
611 Ralph Drive
Cary, N C. 27511

Douglas R. Adams 1
916 Liberty Dr.
Thomasville, N C 27360

Phillip T. Adams 1
5 Olive St.
Taylors, S.C. 29687

Stephen Lee Adcox 3
414 Miles Road
Shelby, N.C 28150

Fred K. Adkins, Jr 3
1110 Decatur Street
West Columbia, S.C. 29169

Ronnie David Adkins 2
109 Branch Road
Collinsville, Va 24078

David F. Aiken 1
P O Box 455
Boiling Springs, N C. 28017

Linda N Albright 2
7 West Main Blvd
Timonuim, Maryland 21093

Cynthia K. Alexander 2
111 Country Club Dr
Kings Mountain, N.C. 28086

John P Alexander 1
Rt. 1, Box 353
Blacksburg, S.C. 29702

Nancy R. Alexander 2
454 S. Mytrle Choll Rd
Gastonia, N.C. 28052

Randall Lee Alexander 1
1027 Paramount Circle
Gastonia, N C. 28052

Betty R. Allen 1
329 8th Street
Gaffney, S.C 29340

Carol Y. Allen 2
Rt 3, Box 41
Forest City, N.C 28043

Catherine D Allen 1
Rt. 7, Box 511 M.
Charlotte, N.C 28213

Robert Kent Allen 3
4 Buena Vista Dr
Canton, N C 28716

Wm Franklin Allen, Jr 1
801 Woodhaven Drive
Cherryville, N C. 28021

William J. Allen 1
319 West Main Street
Brevard, N C 28712

Pamela L. Allison 1
Rt 9, Box 239
Shelby, N C. 28150

Sadie Allen Allran 1
206 ½ South Elm St
Cherryville, N C 28021

Marla L. Alsobrook 1
711 W Graham St.
Shelby, N.C. 28150

Beverly Lynn Alwran 1
P O Box 428
Stanley, N C. 28164

Yvonne J Ammons 3
Rt 2, Box 248
Horse Shoe, N.C 28742

Erin R Anderson 1
9 Drexel Ave. L. Forest
Greenville, S C. 29607

James Ford Anderson 3
11 Selwyn Drive
Greenville, S.C. 29607

Marilyn T Anderson 1
Rt. 1, Box 185 B
Alexis, N C 28006

Lydia J Anthony 2
611 Hillside Drive
Kings Mountain, N C 28086

Nancy Eve Appleton 1
16316 N.E. 4 Ave
North Miami Beach, Fla 33162

Patricia Archer 3
Shelby, N C. 28150

Ronald D Arndt 2
Route 2, Box 310 M
Newton, N C. 28658

Steven Drum Arndt 3
Rt. 3, Box 958, Apt C-19
Shelby, N.C. 28150

Ronnie F. Ayers 1
Rt. 2 Box 11 B
Forest City, N C. 28043

Suzanne Bahakel 2
Route 2, Box 387 B
Matthews, N.C. 28105

Catherine L. Bailey 1
Rt. 4, Box 173
Gaffney, S.C. 29340

Charles E Bailey 1
204 Hillcrest Dr
Greenwood, S.C 29646

Connie Bailey 2
612 Lowndes Hill Road
Greenville, S.C. 29607

Philip D. Bailey 3
Route 2
Ellenboro, N C. 28040

Ann Baria Baker 1
7119 Neal Rd
Charlotte, N C. 28213

Barry Craig Baker 1
Rt. 1, Box 296
Knightdale, N C. 27545

Thomas Dwight Baldwin 2
Route 1
Mooresboro, N.C. 28114

John C. Balentine 3
313 Howell Mill Road
Waynesville, N.C. 28786

Gary Dallas Ball 3
Rt 2, Box 225
Horse Shoe, N.C. 28742

Janna L. Ballenger 1
6 Chandler St.
Wellford, S C. 29385

Carol Ellen Ballew 1
316 Hillcrest Dr.
Marion, N C 28752

William Keith Ballew
418 S. East Main
Simpsonville, S.C. 29681

Alan Wayne Bandy 3
106 North 10th Ave.
Maiden, N.C 28650

Dixie J Banning 3
Route 1
Hendersonville, N.C. 28739

Frank R Barger, Jr 3
606 12th Ave N E.
Hickory, N C. 28601

William S Barkley, Jr 2
264 3rd Ave., N E
Hickory, N C 28601

Nancy T Barlowe 2
131 Eastover Drive
Lenoir, N C. 28645

Terry M. Barnes 2
Rt. 2, Box 450
Granite Falls, N C. 28630

Mary Dale Barnette
Rt 2, Box 16
Newberry, S C. 29108

Shirley A. Barnette 1
822 Kings Road
Shelby, N C 28150

Johnny E Barnhardt 2
802 Louise Avenue
Kannapolis, N C. 28081

Stewart G Barnhill 2
817 South Jackson St
Gastonia, N.C. 28052

Michael J Barrett 2
Route 1, Box 490
Roanoke Rapids, N C 27870

Janie Elaine Barton 1
134 Westview St
Rutherfordton, N C 28139

Phyllis C Bateman 2
Rt. 3
Gaffney, S.C. 29340

Deborah L. Batson 2
Box 315 Route 5
Easley, S C. 29640

Nancy Y Baxter 2
Route 1, Box 106
Cherryville, N.C. 28021

Terry Keith Beal 1
Rt. 5, Box 361
Lincolnton, N.C. 28092

Zeb Egland Beam, III
408 Leander Street
Shelby, N C 28150

Deborah Anne Beasley 1
623 Leander St
Shelby, N C. 28150

Andrea S. Beason 3
Box 446
Boiling Springs, N C. 28017

Charles W Beason 2
Route 3, Box 358 A
Shelby, N C. 28150

James T Beason 2
P O Box 141
Boiling Springs, N.C. 28017

Greetle G Beatty 1
Rt. 1 Box 245
Sherrills Ford, N.C. 28673

Miss Elizabeth Beck
820 Dale Street
Hendersonville, N C. 29739

Betty Jean Behrns 1
1945 Redman Rd
Hamlin, N.Y 14464

Ellen H Benfield
Rt. 1, Box 344
Shelby, N C. 28150

Eva Lark Benfield 1
Rt. 2, Box 567
Hickory, N C 28601

Velda Ann Benfield 1
226 Deaton St.
Statesville, N.C 28677

Joseph Eddie Bennett 3
Route 1
Westfield, N.C. 27053

Raymond B Bennett 1
Rt 3, Box 300
Sylva N C 28779

David H Best 1
611 Forest Hill Dr
Shelby, N C 28150

Kathy Starr Biddy 3
Route 3, Box 102A
Taylorsville, N C 28681

Mary G Biggers 2
Route 1
Grover, N C 28073

Mary Ann Binns 1
P O Box 315
Devonshire, Bermuda

Edward Neely Bishop 2
233 Maxine Street
Spartanburg, S C. 29301

Patricia Jan Bishop 1
233 Maxine St.
Spartanburg, S C 29302

Grady R Blackwell 3
1015 West Elm St.
Shelby, N.C. 28150

Rebecca L Blackwelder 1
P.O. Box 575
Troutman, N C. 28166

David M Blake, Jr. 2
515 E Southerland St.
Wallace, N C 28466

Robert M Bland 2
205 E. Fairview Ave
Gaffney, S.C. 29340

Danny R. Blanton 3
310 North Raleigh St.
Wallace, N C. 28466

James E Blanton 2
280 N Cleveland Park
Spartanburg, S.C 29303

Kathy R. Blanton 2
811 W Smith Street
Gaffney, S C 29340

Charles David Boan 1
206 McLean Dr
Dillon, S.C 29356

Roger Eugene Bolds 1
240 Ligon Street
Greenville, S C. 29605

Julia E. Bolick 2
312 3rd Street, S E.
Conover, N C 28613

Robert E. Bolick 2
103 Patridge Road
Union, S C 29379

Raymond M. Boling, Jr. 2
9 Wildwood Road
Greenville, S.C. 29607

Janet N. Bolin 3
1106 North Piedmont
Kings Mountain, N C 28086

Dennis L. Botts
Rt 1, Box 23
Calhoun, Tenn. 37309

Philip J. Bouchard 3
514 Rosewood Dr.
Lexington, N.C. 27292

Charles R Boutwell 2
Box 623
Boiling Springs, N.C. 28017

Charles T. Bovender 3
2565 Country Club Rd
Winston Salem, N C. 27104

Mrs. Ann Jones Bowen 2
35 Park Sumter Ter
Shelby, N C. 28150

Cindy Lynne Bowen 1
Rt. 4
Shelby, N.C. 28150

Judy Ann Bowen 2
Route 8 Box 291
Shelby, N C 28150

Steven Kent Bowen 1
413 Evergreen St
Gastonia, N C 28052

Charles M D Bowers 1
Rt. 2, Box 196
Elkin, N C. 28621

Johnny Lee Bowles
P O. Box 193
Uvalda, Ga 30473

Julia Diane Bowles 1
335 E Wilson Ave
Mooresville, N C 28115

Mr Gilbert Bowman 3
313 Grice Street
Shelby, N C 28150

Mary E Bowser 1
317 Walnut St
Rock Hill, S C 29730

Cathy Ellen Boyd 1
Rt. 1, Box 26
Salisbury, N C 28144

Debra Boyd 1
3014 Poplar Circle
Shelby N C 28150

Martha K Boynton 1
2535 Valencia Terrace
Charlotte N C 28211

Penny Ann Bradey 1
Rt 7, Box 798
Hickory, N C 28601

Joseph Lee Brady 3
P O. Box 49
Bennett, N C 27208

Eugene M Breazeale 3
805 Lakeview Drive
Gainesville, Ga

Lindsey F Brewer Jr 3
841 Duckview Court
Winston-Salem N C 27106

Billy Joe Bridges 3
Rt 8, Box 361 M
Shelby, N C. 28150

Michael K Bridges 1
P O Box 43
Boiling Springs, N C 28017

Joyce M Briggs 2
925 Lake Drive
Shelby, N C 28150

Halbert Brimberry, Jr 1
903 Fourth Ave
Albany, Ga 31705

Wm David Britt, Jr 1
Rt 5, Box 595
Asheville N C 28803

Wanda M Brittain 3
Rt 1, Box D 33
Cherryville, N C 28021

Anna Maria Brockman 1
102 S Beverly Lane
Greer, S C 29651

Mark Owen Bromstad 1
75 Alhambra Ave
Merritt Island Fla 32952

Kenneth Eugene Brooks 3
P O Box 155
Ellenboro, N C 28040

Deborah L Brower 1
P O Box 1283
Shelby, N C. 28150

Donald W Brown 2
605 Suttle St
Shelby, N C 28150

Gerney L Brown, Jr 1
615 Motor Rd
Winston-Salem, N C 27105

Jo An Brown 2
1011 S Limestone St
Gaffney S C 29340

Roger Alan Brown 3
407 East A Ave
Easley, S C. 29640

Sheila Dawn Brown 1
Rt 1, Box 97
Walnut Cove, N C 27052

Sherry Ilene Brown 1
Rt 6, Box 199
Statesville, N.C. 28677

Lester D Browning 3
206 E Butler Ave
Mauldin, S C 29662

Bidgie L Buchanan 1
Rt 1, Box 128 A
Mayodan, N C 27027

Ricky James Bullin 3
38 N Chapel Drive
Lexington, N C 27292

Eugene C Bumgardner 1
Box 5050 Midpines
Kings Mountain, N C 28086

John H Bumgardner, Jr 1
402 Maner Road
Kings Mountain, N.C. 28086

Carl Ralford Burch 3
329 17th Ave. N.E
Hickory, N C. 28601

Jerry C Burleson 3
P.O Box 44
Crossnore, N.C. 28616

Rebecca Anne Burnett 1
307 W Virginia Ave
Bessemer City, N C 28016

Charles E Burnham, Jr 2
312 Broadway Rd
Lutherville, Md 21093

Deborah D Burns 2
309 Wilson Terrace
Kings Mountain, N C 28086

Randy P Burns 1
Route 10
Spartanburg, S C 29303

Michael W Byars 3
Route 4, Box 39
Gaffney, S C 29340

Stephanie M Byars 1
Box 352
Ellenboro, N C. 28040

Carol Jane Byerly 3
Route 4 Box 350
Lexington, N C 27292

Theodore D Byers 2
Route 3, Box 57
Kings Mountain, N C 28086

Randolph D Bynum 1
Rt 5, Box 244
Lincolnton N C 28092

Barbara Lee Byrd 1
4001 Sussex Ave
Charlotte N C 28210

Mary J Byrd 2
909 9th Street
Lillington, N C 27546

Burt Cable 1
Rt 1, Box 315
Uhrichsville, Ohio 44683

Peggy Raye Caldwell 2
Rt 1 Box 89
Cowpens, S C 29330

John C. Calhoun 1
G P O Box 832
Bangkok Thailand

Douglas R Campbell 1
Rt 2, Box 367
Gaffney S C 29340

Frances S Campbell 2
P.O. Box 1146
Gaffney, S C 29340

Joyce Carol Campbell 2
500 E Church St
Belmont, N C. 28012

Janet C Campfield 1
Route 2
Ellenboro, N C 28040

Blanche E Cantrell 1
203 Sunset Drive
Blackburg, S.C. 29702

Donald C Carpenter 1
Rt. 7
Shelby, N C 28150

Wallace R Carpenter J 1
2 Squirrel Den Road
P O Box 669
Rutherfordton, N C 28139

Hilda J. Carroll 1
Rt 3
Shelby, N C 28150

Harry E Carson, Jr. 3
Rt. 2, Box 637
Easley, S.C. 29640

Clyde S. Carswell 3
Route 2, Box 368
Morganton, N C 28655

Harry G. Carter, III 3
586 Spring St , S W.
Concord, N C. 28025

Karen Annette Carter 1
Rt. 1, Box 108
State Road, N C. 28676

Rick Alan Carter 3
Route 3
Granite Falls, N C 28630

Charles O Casey 3
Route 2
Enoree, S.C 29335

Candace Ann Cathey 1
Rt 9, Box 227 R.
Charlotte, N C. 28208

Dorothy A Causby 2
426 S Ridge Street
Dallas, N C 28034

Elizabeth Kay Causby 2
426 S Ridge Street
Dallas, N C 28034

George T Cavanaugh 1
151 LaFayette Rd
Salisbury, Mass. 01950

Glen B Chambers 1
418 Ellen St
Roxboro, N C 27573

Katherine J Chambers 2
418 Ellen Street
Roxboro, N C 27573

Timothy B. Champion 3
Rt 3
Lawndale, N C. 28090

Teresa Ann Chandler 3
240 Hillside St
Asheville, N C 28801

Chris L Chaney 1
Route 2, Box 102
Gastonia, N C 28052

Nancy H Chapman 2
Route 9, Box 136 A
Shelby, N C 28150

Talmedge R Chapman, Jr 2
Route 1, Box 23
Forest City N C 28043

Alfred J Cherry 3
Rt 1
Stanley, N C 28164

Steven T Cherry 3
Box 269
Gastonia N C 28052

Michael J Childers 1
353 Fieldstone Rd
Mooresville, N.C. 28115

Sarah Reid Choate 1
Rt 2, Box 1137
Charlotte, N C. 28210

Carmen L. Christopher 1
Rt. 9, Melrose Dr
Shelby, N C 28150

Martha A. Christopher 2
Box 33
Landrum, S.C. 29356

David Vaughn Clark 3
Route 5
Greenville, S.C. 29609

Lynn Alta Clark 1
204 Hawkins Creek Rd.
Hendersonville, N C 28739

Michael Ray Clark 3
Rt. 2, Box 249 F
Greensboro, N C 27405

Lee R Clayton 2
108 Lee Drive
Belmont, N C. 28012

Garry M Cloer 3
801 North Main St
Salisbury, N C. 28144

Louise C Clontz 3
503 Franklin Ave.
Shelby, N C. 28150

Hammond A Coates 3
Rt 1, Box 224
Gladys, Va 24554

Russell K Cobb 1
Rt 1, Box 244 A
Bessemer City, N C 28016

Charles H Cockerham 1
310 Mathis Street
Jonesville, N C 28642

Ronald V Cockerham 2
Box 576
Boiling Springs, N C 28017

Daniel E. Cody 3
310 Cody Place S W
Lenior, N C. 28645

Timothy J. Coldren 1
706 E Marshall St.
Westchester, Pa 19380

Lydia Marie Coley 1
201 S Ward Blvd
Wilson, N C. 27893

Benita Joy Collins 1
1001 Laura Ave
Kannapolis, N C 28081

Dusty D Colvard 1
Rt 1
Crumpler, N C 28617

Gary Raymond Conner 3
1318 Riverside Drive
Knylyn Apartments
Wilmington, Delaware 19809

Laura Jane Conner 1
119 E Dixon St
Lincolnton N C 28092

Sara S. Conner 2
119 Carl Lane
Shelby, N C 28150

Caroline Connor 2
410 Beaumonde Ave
Shelby, N C 28150

Amanda Joan Cook 3
Route 3
Clover, S C 29710

Doran Edward Cook III 3
Rt 1, Box 323
Rockingham, N C 28379

Jeffrey Michael Cook 1
914 Greenville St
LaGrange Ga 30240

John Wm. Cook, Jr 2
P O Box 725
Gaffney, S C. 29340

Vickie L Cook 3
Route 1
Pacolet, S C 29372

Joe David Cooke 3
1205 Lackey St Ext.
Shelby, N C. 28150

Philip Dale Cooke 1
1205 Lackey St.
Shelby, N C. 28150

Larrie D Cooper 2
P O Box 123
Union Mills, N C. 28167

Lawana E Cooper 2
Shady Lane Motel
Cherokee, N C. 28719

Douglas B Copeland 1
Rt 5
Greer, S.C. 29651

Patsy L. Cornwell 2
Route 2, Box 510
Kings Mountain, N C. 28086

Vickie I. Costner 2
Route 3, Box 160
Kings Mountain, N C. 28086

Robert L. Couch 2
Box 475
Boiling Springs, N C 28150

Evelyn K Countess 1
Rt 2, Box 250 A
Thomasville, N.C. 27360

Katherine S. Courtney 1
4119 Aycock Lane
Charlotte, N C. 28209

Marian Ann Cox 1
Town Pond Road
Apex, N.C. 27502

Ray Hill Craig 3
Box 575
Boiling Springs, N C 28017

Linwood D Crawford 1
Rt. 1, Box 166
Horse Shoe, N C. 28742

W L. Crawford 3
Route 2
Kings Mountain, N C. 28086

Robert E. Cribb 2
Box 913
Boiling Springs, N C 28017

Leland W Crim, Jr 2
101 Hilton St
Greer, S C. 29651

E. Warren Crisp, Jr 1
685 Ellen Rd
Newport News, Va. 23605

Gene T. Crisp 1
Box 62, Route 1
Buffalo, S C. 29321

Stephen A. Crompton 1
5917 Olinda St.
Charlotte, N C. 28215

George R Crossley 3
516 N Liberty Street
Spartanburg, S.C. 29301

John D Crowder, III 3
905 Parkwood Rd
Shelby, N C. 28150

Anita Louise Crump 2
Rt 2, Box 152
Norwood, N C. 28128

Constance M. Crump 1
302 Lithia Springs Rd
Lincolnton, N C. 28092

Donald B Currin 1
Rt. 6, Box 8 M
Burlington, N C. 27215

Alan B Curtis 2
704 Charles Rd
Shelby, N C 28150

Paul C. D Albora 1
108 Beverly Road
Cocoa, Fla 32922

Samuel Lee Dale 1
221 Walker St
Lexington, Va 24450

Raymond E. Davenport 2
102 River Drive
Williamston, S C 29697

Brenda C. Davis 3
Old Fort, N C. 28762

Carrol F Davis 2
Rt. 6, Box 616 R
Morganton, N C. 28655

Julian C Davis 2
Route 1, Box 431
St Cloud, Fla 32769

Richard B. Davis 3
Route 3, Box 158
Matthews, N C. 28105

Eddie Franklin Day 1
222 Pettyjohn St.
Elkin, N C. 28621

Melody L. Deal 1
Rt 1, Box 355 A
Connelly Springs, N C 28612

Robert L. Decker, Jr 2
Route 3
Shelby, N C 28150

Donald M Denton 1
Route 6, Box 771
Morganton, N.C. 28655

Raymond J. Derosa, Jr. 1
237 Mt. Vernon Ave
Laurel Springs, N J 08021

James H Destaffno 1
950 N Logan St.
Gaffney, S.C. 29340

Ruth H Destaffno 2
950 North Logan
Gaffney, S.C 29340

Roxanne E Devere 1
4 Hillside Court
Brookfield, Conn 06804

Larry Joe Diaz 3
1948 Kempsville Rd
Virginia Beach, Va 24350

Marsha A Dickerson 1
Rt 2
Roxboro, N C. 27573

James F. Dietz, III 3
Rt 3, Box 904
Shelby, N.C. 28150

Wm Rey Dills 1
Rt. 1, Box 311-L
Randleman, N C 27317

Ethel E Dixon 2
Route 2, Box 269 A
Woodruff, S C. 29388

Joyce Ann Dixon 1
Rt 2, Box 269 A
Woodruff, S C. 29388

Kathy Ellen Dixon 2
3316 Pleasant Plain R.
Matthews, N C. 28105

Susan K. Dobbins 1
P.O. Box 511
Fort Mill, S C. 29715

David D Dodd 2
Route 3, Box 315
Shelby, N C. 28150

Oscar Dodson, Jr. 3
3 Poplar St.
Alexander Mills
Forest City, N C. 28043

Sandra L Dodson 1
Rt 2, Box 69
Ellenboro, N C 28040

Robert C Dominy, Jr 1
2542 Valencia Terrace
Charlotte, N C 28211

Wayne Edwin Dover 3
Rt 7, Box 61 A
Shelby, N C. 28150

David Allan Dowd 1
2909 E Bessemer Ave
Greensboro, N C. 27405

Anna S. Downs 3
P.O Box 421
Boiling Springs, N C. 28017

Kimberley K Downs 1
6629 Knightswood Dr
Charlotte, N C. 28211

Dennis C Dukes 2
109 Grose St
Spindale, N C 28160

Connie Lou Dull 2
Rt 2, Box 237
Winston-Salem, N C. 27103

Angela Kaye Dunn 1
Rt 1
Roxboro, N C. 27573

Jeffrey Leo Dunn 1
143-8th Ave N W
Hickory, N.C. 28601

Valerie J. Dupont 2
Rt. 4, Box 447-A
Ledyard, Conn 06339

Elizabeth A Dvorsak 1
Tompkins Ave
Glenham, N Y 12527

Charles E Dyke 2
Route 3, Box 77
Gaffney, S C. 29340

Alfred J Eaton, III 1
1801 Wensley Dr
Charlotte, N C 28210

Guy H Edkenroth 1
Rt 2
Birdsboro, Penn. 19508

Arlene E. Edlin 1
19710 N.W 6th Court
Miami, Fla 33169

Fred L Eisenhower, III 1
P O. Box 16 F
West Jefferson, N C. 28694

Billy C. Elder, Jr 2
700 Phillips St.
Shelby, N C 28150

Dene Larue Eller 3
203 Patterson St
China Grove, N C. 28023

Donald L. Elliott 1
Route 1, Box 132
Dallas, N.C 28034

Dorothy Ann Elliott 1
55 Cisco Rd
Asheville, N C 28805

Betty J Hardin Ellis 3
Route 1, Box 418
Grover, N C 28073

Edwin M Ellis 1
104 S. Pliney Circle
Simpsonville, S.C 29681

James Wm. Ellis 2
Barium Springs Home
For Children
Barium Springs, N C. 28010

Marjorie Jane English 2
515 Elizabeth Avenue
Forest City, N C. 28043

Shelton English Jr. 2
415 State Road
Cheraw, S.C. 29520

Patricia M Epley 3
920 Susan Drive
Lakeland, Fla 33803

Daphne Taylor Epps 3
Rt 2
Mooresboro, N C 28114

Edwin L Ervin 2
Route 3, Box 951
Shelby, N C. 28150

Neil A Ervin, Jr 3
1428 Meadowbrook Acre
Newton, N C 28658

Brenda K Evans 2
P.O Box 196
Hildebran, N C 28637

Pamela C Evans 1
104 Curelee St
Morganton, N C 28655

Louis Jay Everhart 1
Rt 1, Box 565
Lexington, N C. 27292

Karen S Faires 2
Forest Hills, Rt. 5
Lincolnton, N C 28092

Manuel G Fajardo 1
Carrera 14, No 83-16
Bogota, Colombia

Thomas Wm. Farr 1
Rt 2, Box 202
Hudson, N C 29638

Anthony A Federico, Jr 3
G 31 Limestone Courts
Gaffney, S C 29340

Wilton C Ferree 2
413 Leander St.
Shelby, N C. 28150

Mark C Fields 1
7607 Small Drive
Clinton, Maryland 20375

Gary Lee Fink 1
Rt 10, Box 136
Salisbury, N C. 28144

Sanford H. Fisher 2
Route 4
Winston-Salem, N C. 27100

Patti C. Fisher 1
5042 Plaza
Charlotte, N C. 28215

Ricky T Fisher 1
P O Box 857
Sylva, N C 28779

Robert Lee Fleming 1
103 Browning Ave
Hendersonville, N C. 28739

Robert T Florence 2
5000 Sentinel Post Rd
Charlotte, N C. 28211

Robert L Ford 3
942 First Street, N E
Hickory, N C. 28601

George Marvin Foster 3
142 ½ Griffen St.
Arcadia, S C 29320

Wm Richard Foster, Jr 3
401 Mnt. View Circle
Lyman, S.C 29365

Jo Ann Fowler 3
218 Mt. Olive Rd
Newton, N C. 28658

Julian B Fowler 3
209 Tyson Avenue
Bennettsville, S C. 29512

Tana Jane Fowler 1
721 W Smith St
Gaffney, S.C. 29340

Wm. Talmadge Fowler, Jr. 1
Rt. 2, Box 444 H
Newton, N C. 28658

Judy Elaine Fox 1
Rt 2, Box 230
Mooresboro, N C 28114

Lavonda K Fox 2
Route 2 Box 224 A
Mooresboro, N C. 28114

Gary Lynch Frazier 3
Box 279 B, Rt 1
Forest City, N C 28043

Gregory D Freeman 1
Jefferson, N C. 28640

Robert S Freeman 2
Jefferson, N C 28640

Michael E Frye 3
Rt 8, Box 419
Gaffney, S C 29340

Larry B Fulk 2
Route 2, Box 255
Pfafftown, N C 27040

Dewayne N Fulton 1
114 Oak Street
Summerville, Georgia 30747

Richard S Fulton 1
2927 Hampton Ave
Charlotte, N C. 28207

Jacqueline Funderburk 1
2512 Park Lane
Charlotte, N C 28214

Susan Kimrey Furr 1
1008 S Brady Ave
Newton, N C 28658

Larry C Gaddy 1
Burchwood Drive
Cheraw, S C 29520

Cherry L Gaffney 2
600 West Street
Monroe, N C 28110

Anothony C Gaither 1
Box 13, Catawba Height
Belmont, N C 28012

Jimmy Wm Galloway 3
812 N Ransons T
Gastonia, N C 28052

Daniel R Gamble 2
Route 2, Oates Rd
Bessemer City, N C 28016

Paul A Gambrell 1
Box 121
Honea Path, S.C 29654

Steven R Gambrell 1
Rt 1 Box 96 A
Honea Path S C 29654

Randy Cecil Gardner 1
Rt. 7, Box 534
Gaffney, S C. 29340

Richard A Gardner 2
Box 305
Jefferson, N C 28640

Mark S Garno 1
100 Patroon Dr
Guilderland, N Y 12084

Benjamin E Garrett 3
Holiday Drive
Pelzer S C 29669

Charles H Gaskins 2
19 Pleasant Ridge Ave
Greenville S C 29605

Charles Wilson Gee 3
Route 1
Denmark S C 29042

Deborah Kay Gentry 1
Rt 2
King, N C 27021

Mary Sue Gentry 2
831 Logan St
Shelby N C 28150

Dale C Gibson 2
Sherwood Drive
Huntersville, N C 28078

Hugh G Giles 1
1306 Laurel Lane
Gastonia N C. 28052

Sandra June Gillespie 1
18 Main St
Great Bend, Pa 18821

George R Gilham 1
Route 1 Box 291
Enoree, S C 29335

Faith C Givens 1
Route 1, Box 262
Bostic, N C 28018

Gregory Lee Glenn 3
503 S Kentucky Ave
Chesnee, South Carolina 29323

Clarence M Godfrey 2
334 Reid St
Forest City, N C 28043

David Phillip Gold 2
211 Hudson Street
Shelby, N C 28150

Janet Lee Goodwin 1
Rt 5, Mnt View Circle
Greenville, S C. 29609

Sherry Eve Gordon 1
411 Colonial Ave
Gaffney, S C. 29340

Timothy C Grace 2
467 Powderhouse Rd
Aiken, S C 29801

Martha Louise Gragg 3
226 Seehorn Place
Lenoir, N C 28645

Robert Fred Grant, Jr 3
112 Paris Mt Ave
Greenville, S C 29601

Alphonso Graves 3
609 Clyde St
Cheeryville, N.C 28201

Robert F Graves 1
Rt 7, Box 68
Gaffney S C 29340

John Lee Gray 3
2139 S Scales St.
Reidsville, N C. 27320

Linda Carol Gray 1
917 Center Church Rd
Eden, N C. 27288

Truett M Gray 2
Box 846
Andrews, N C 28901

Marvin C Green 2
Route 5, Box 281
Shelby, N C. 28150

Richard L Green 1
Box 5
Olanta S C 29114

Thomas R Green 3
Rt 3, Box 349 A
Forest City N C 28043

Charles Wm Greene 1
127 Mountain St
Rutherfordton, N C 28139

Grace White Greene 3
600 Fenimore St
Winston-Salem, N C 27100

Jerry G Greene 1
Route 1 Box 1
Ronda N C 28670

John H Greene 1
Route 7, Box 150
Hillside Drive
Gaffney S C 29340

John Thomas Greene 1
P O Box 44
Ruckersville Va 22968

Judy L. Greene 3
6735 Wild Turkey Lane
Charlotte, N.C. 28214

Steven L. Greene 3
Glen, Box 247
Ellenboro, N C. 28040

Dan Fredrick Greer 2
425 Miles Rd
P.O Box 1654
Shelby, N C. 28150

Robert T Gregory 1
Rt. 7, Box 171
Gaffney, S C. 29340

Sharon A. Gregory 3
615 Green Street
Rutherfordton, N.C 28139

Deborah A Griffin 1
1014 West C. St
Kannapolis, N C. 28081

Maria H. Grigg 2
Rt 2
Cherryville, N C 28021

Carson M. Griggs 2
319 Mimosa Drive
Cheraw S.C. 29520

John P Grimsley, Jr 2
Box 113, 402 Charles S.
Lake City, S.C 29560

Dennis L. Grindstaff 1
305 Big Springs Ave.
Forest City, N C. 28043

Richard C Grissom 3
Box 259 E. Rt 4
Kernersville, N C. 27284

Kathy Ann Groce 1
P.O. Box 47
Huntersville, N C. 28078

Jack S. Guthrie 1
Rt 3, Box 994
Shelby N C 28150

Michael C. Gymoty 1
696 Smith Rd
Parsippany, N J 07054

Gloria Elaine Hall 2
331 Armstrong Pk Rd
Gastonia, N C 28052

Johnny Ray Hall 3
104 Springfield St
Forest City, N C 28043

Danny L Ham 2
Route 1, Box 318
Blacksburg, S C 29702

James R. Hamilton 2
Dalewood Drive, Rt 1
Simpsonville, S C. 29681

Leroy A Hamilton 3
Dalewood Drive
Simpsonville, S C 29681

Charles M Hamrick
323 Woodside Dr
Shelby N C 28150

Kay Hamrick 3
Route 4
Shelby N C 28150

Mrs Lorene H Hamrick 1
410 Edgewood Rd
Shelby, N C. 28150

Marvin Stewart Hamric 2
Route 2, Box 10
Shelby, North Carolina 28150

James M Hance 3
Glendale Road
Union S C 29379

Emalee S Hanna 2
918 Sarratt Drive
Shelby N C 28150

Kathy Lynn Harmon 3
Route 3
Chesnee, S C 29323

Joyce Ann Harpe 3
Route 1
Ray City, Georgia 31645

Joseph H. Harrill 2
517 Hawthorne Lane
Gastonia, N C. 28052

John G. Harris 3
3923 Robinhood Rd
Winston-Salem, N C 27100

Suzanne E Harris
153 Woodrow Ave.
Winston-Salem, N C. 27106

Henry Long Harrison 3
22 West Hillcrest Dr
Greenville, S C. 29609

Lora F Harrison 2
Route 7, Box 248
Easley, S C. 29640

Sarah E. Harrison 3
Route 2, Box 80
Bostic, N C. 28018

Virginia H Hathcock 2
Route 10, Box 477
Charlotte, N C. 28213

Brenda B Hawk 2
Rt. 3, Box 914
Shelby, N C 28150

Anna S. Hawkins 2
Route 3, Box 317 X
Forest City, N C 28043

Gary V Hawkins 1
Rt 2
Shelby, N C 28150

George W Hawkins, III 1
Rt 2, Box 208
Leesburg, Va 22075

Keith E. Hayes 2
Route 1
Roebuck, S C. 29376

Johnny O. Haynes 1
Box 285
Boiling Springs, N C. 28017

Mary C Haynes
1036 Greenhill Rd
Mt Airy N C. 27030

Gerry B Hazlewood 1
Rt. 2, Box 466
West Jefferson, N C. 28694

Jackie H Head 3
Route 1, Box 137
Rutherfordton, N C 28139

Rachel V. Hedrick 2
Box 15
Boiling Springs, N C 28017

Byron Howard Hendrick 2
717 W Warren St
Shelby, N C 28150

Kenneth J. Henry 1
128 Suffolk Ave
Brentwood, N Y 11717

Carol Anne Herdje 1
14565 S.W. 83rd Ct
Miami, Fla 33158

Nancy C Hicks 3
Box 423
Chesnee, S.C. 29323

Lawana L Higdon 1
Route 5, Box 716
Franklin, N C. 28734

Elizabeth J. High
1609 Beaucrest Ave
High Point, N C. 27260

Samala A High 3
6229 Northwood Dr
Baltimore Maryland 21200

Henry Thomas Hill 3
Route 1 Box 605
Lexington, N C 27292

Jerry Dean Hill 3
Rt I, Box 66
Lawsonville, N C. 27022

Ricky Lynn Hill 1
Rt. 1, Box 605
Lexington, N C. 27292

James L Hillman 1
903 Whitesburg Road
Cumberland, Kentucky 40823

Vicki D Hinson 3
Route 11, Box 399
Salisbury, N.C 28144

Wm. Daniel Hipp 1
P.O. Box 263
Fairforest, S.C. 29336

Linda K. Hodge 2
P O Box 605
Rutherfordton, N C. 28139

Betty Ann Hodges 1
536 1st St , N W
Hickory, N C 28601

Mary Ella Hodges 2
308 Ohio St
Spindale, N.C 28160

Benjamin L. Holland 2
180 East Wood St
Spartanburg, S.C 29303

Otis L. Hollar, II 2
602 12th Ave., N.E.
Hickory, N.C 28601

James K Hollifield 1
No 1, Rollins St.
Forest City, N.C 28043

Janice Carol Holt 1
2603 Kirk Rd.
Durham, N.C. 27705

Beth C. Honeycutt 3
916 Parkwood
Shelby, N C 28150

Janice C Hood 1
Rt 1, Box 83
Huntersville, N C 28078

Patricia R Hook 1
16 Ridgewood Dr.
Greenville, S C 29607

Paula E Hook 1
16 Ridgewood Dr
Greenville, S C 29607

Douglas T Hopper 2
2421 Thornridge Rd
Charlotte, N C 28211

George R Horne, Jr 2
409 Elizabeth Ave.
Forest City, N C 28043

Sheila D. Horne 2
Route 7, Box 574 A
Gaffney, S C. 29340

Cheryl Ann Hotham 1
1550 Norwich Rd.
Winston-Salem, N C 27107

Leonard S Houston 2
2423 Hoyt Street
Winston-Salem, N C 27103

Philip R. Houston 2
27 Orchid Drive
Shaw AFB, S C 29152

Margaret J Howard 1
Route 1, Box 65
Union Grove, N C 28689

Wm Durant Howard 1
Rt 4, Box 167
Mooresville, N C 28115

Terry G Howell 1
Fleetwood, N C 28626

Catherine S Howle 3
5816 Grace Lane
Mcahanicsville, Va. 23111

Rebecca Bradley Hoyle 3
Poplar Street
Forest City, N C. 28043

Willard W Hucks, Jr 1
Rt 4, Tony Rd
Union, S C. 29379

Jessie Hope Hudson 1
4636 Tim Rd
Winston-Salem, N.C. 27106

Thomas W Huddleston 3
1604 Florida Ave.
Gastonia, N.C. 28052

William D Hudson 2
2404 Henderson Rd
Tucker, Georgia 30084

Judy L. Hullett 2
Rt 3, Box 34, Sparrow R
Gastonia, N C. 28052

John W Humphries 1
114 N Johnson St
Gaffney, S.C 29340

James Walker Hunsuck 1
2230 Orton St.
Charlotte, N.C. 28208

Linda S. Hunsucker 1
7th Ave., N.E.
Conover, N C. 28613

Phillip L. Hunter 1
1404 Ashbourne Dr
Lynchburg, Va 24501

Janice T Huntley 2
P.O Box 34
Bat Cave, N C. 28710

Jimmy Byrnes Huskey 2
108 Pickens St.
Chesnee, S.C. 29323

Paul E. Huskey 1
Rt. 8, Box 125
Shelby, N.C. 28150

Charles L Hutchens 2
Route 3, Box 106
High Point, N C. 27260

Noah Lee Hyde 3
P.O. Box 126
Pinnacle, N C. 27043

Jerry A Hyder 2
531 Broadway St
Hendersonville, N C 28739

Andrew R. Ingram 1
309 Kershaw St
Cheraw, S C. 29520

Charles M Ingram, Jr 3
Box 591
Cheraw, S.C. 29520

James Wm. Ingram, Jr 1
Box 305, Rt 1
Tobaccoville, N C. 27050

Godfrey A Iula, Jr 2
12037 Sewell Road
Philadelphia, Penn 19116

Rubard N Ivey Jr 3
P O Box 255
Dillon, S.C. 29536

Jill Natalie Jacobs 1
15290 S W 72 Ct
Miami, Fla 33157

Robert A Jackson, Jr 2
4632 Randolph Rd
Charlotte, N C 28211

Robert D Jacobs, Jr. 3
415 State Road
Cheraw S C. 29520

Michael H Jamison 3
P O Box 1
Sylva, N C 28779

Abolghasem Jamshidi 1
RH Eskandari Shomali
Kouche Hafezi No 140
Tehran, Iran

David Alan Jarman 1
10626 Eastwood Ave.
Silver Spring, Maryland 20901

Kenneth B Jarvis 2
115 Clegg St
Statesville, N C. 28677

Russell N Jenkins, Jr 1
713 Greenwood Rd
Baltimore, Maryland 21208

William S Jenkins 2
316 N Raleigh Street
Wallace, N C. 28466

James W Jernigan, Jr 2
215 Henderson
Hamlet, N C. 28345

Sylvia S Johns 2
159 8th St.
Cramerton, N C. 28032

Cyril I. Johnson, Jr 1
Beverly Rd
Purchase, N Y 10577

Grady W Johnson 1
1222 10th St. Blvd N W
Hickory, N C 28601

Larry D Johnson 2
65 Edgewood Road
Asheville, N C. 28804

Vicki D Johnson 2
1506 Briar Creek Drive
Shelby, N C 28150

Melanie Y Johnston 2
4340 Firwood Lane
Charlotte, N C 28209

Melissa Annette Jolley 2
Pineland Avenue
Boiling Springs, N C. 28017

Winona Marion Jolley 2
302 E. Cherokee St
Chesnee, S.C. 29323

Alvin Jones 2
A 54, Apt 2, N W . 15th TE
Pompano Beach, Fla 27371

Brenda S. Jones 2
Route 4, Box 347
Raleigh, N C. 27606

Debra L Jones 2
Route 3
Shelby, N C. 28150

Kemp P Jones 1
1312 W Little Neck Rd
Virginia Beach, Va 23452

Patti Lynn Jones 1
Rt 9, Country Lane
Winston-Salem, N C. 27107

Randall L Jones 2
1023 N Franklin Rd
Greenville, S.C. 29609

Robert N Jones, II 1
Acorn St
Rutherfordton, N C 28139

Thomas Ray Jones 1
147 McColl St
Bennettsville, S C 29512

Jack D Jordan 3
305 Elaine Ave
Taylors, S C 29687

Ricky H Josey 3
Route 2, Box 258
Newton, N C 28658

Ralph W Justice, Jr 2
Route 7, Box 61
Shelby, N C 28150

Sam B Kenney 2
416 Whitney Rd.
Spartanburg, S C 29303

Karen M Keith 1
137 Tanglewylde Dr
Spartanburg, S C. 29301

Martha A Keller 2
1409 Central Drive
Kannapolis, N C 28081

Elizabeth Sapp Kelley 3
12125 Rencik Lane
Silver Spring, Md 20904

Kathy L Kelley 2
346 Kelley Ave
Lutherville Timonuim
Maryland 21093

Lawrence E. Kelley, Jr 1
321 Wildwood Dr
Lenoir, N C. 28645

Wm. Arnet Kelley Jr 3
346 Kelley Ave
Lutherville, Md 21093

Terry G Kelly 1
Rt 4 Steeleberry Dr.
Charlotte, N C 28210

Carolyn E Kester 1
840 S E 5th Terrace
Pompano Beach, Fla 33060

James Wm Kester 3
804 Hill St., Box 1179
Shelby, N C 28150

Gregory T Killian 3
3 Wonderwood Drive
Greenville, S C. 29607

Ligon Dean Kimbrell J. 2
118 Blue Ridge Dr
Greer, S C 29651

Jack Douglas King 2
909 N Piedmont Ave
Kings Mountain, N C 28086

Joseph M King 1
3758 Verona Trail, S W
Roanoke, Virginia 24018

Roger Von King 2
311 W Main Street
Union, S C 29379

James Alfred Kipper 2
5 Hull St
Newport News, Va 23601

Earle F Kirkland 3
136 Marlin Drive
Spartanburg, S C 29302

Lloyd E Kirkland, Jr 1
2019 Kirkland St
W. Columbia, S C 29169

Jenny L Kiser 1
Rt 1, Box 3
Bessemer City N C. 28016

Stephen J Klinger 1
4600 Wicomico Ave
Beltsville, Md. 20705

Joseph M Kotch 1
1513 N Dinwiddie St.
Sterling Va 22170

David Wilson Knox 3
Box 68
Carolina Beach, N C.

Leslie Ann Kristen 1
10011 S.W 136 St
Miami, Fla 33156

Sarah May Krohn 2
210 Dorsey St
Rutherfordton N C 28139

Lillian I. Kwetkowski 2
Star Route 1 Box 279
Iron Mountain, Michigan 49801

David C Lail 1
1154 Mitchell St
Shelby N C 28150

Shirley C Lail 2
P O Box 581
Boiling Springs, N C 28017

Victor Lee Lail 1
Rt 9, Box 100
Shelby N C 28150

Donna Kay Lamb 1
731 Oakland Ave
Asheboro N C 27203

Edith Louisa Lamb 2
501 College Drive
Gaffney S C 29340

Mark D Lambrecht 1
105 Bridgewater Dr
Greenville, S C 29607

Michael Ray Lane 2
Box 990 Rt. 3
Shelby N C 28150

Tim Laney 2
Route 1
Catawba, N C. 28609

Michae P Laton 1
Rt 2
Albemarle, N C 28001

Michael Ray Laughter 2
Box 190
Icard N C 28666

Alvin Yat Kay Law 2
116 126 Leighton Rd
Flat 1 9 F
Causeway Bay,
Hong Kong

Cecilia Gail Lawing 3
Rt 7 Box 343
Morganton, N C 28655

Sandra J Lawing 2
Route 2, Box 121
Marion, N C 28752

Martha C Lawrence 2
P O Box 246
Boone, N C 28607

Robert P Lawrence 1
301 W Main St
Elkin N C 28621

David L Laws 2
2718 Cammie Street
Durham N C 27705

Brenda E Lawter 2
P O Box 171, Rt 4
Inman, S C 29349

Mary M Leazer 2
Route 2 Box 225
Gaffney, S C 29340

Yvonne M Lecronier 1
7 Elinor St.
New Monmouth, N J. 07748

Rodney C Ledbetter 1
252 Union Cemetery Rd
Concord, N C 28025

Gary Dale Ledford 1
Box 743
Spruce Pine, N C 28777

Gregory F Ledford 1
P O. Box 218
Andrews N C. 28901

Jerry P Ledford 3
344 Grice Street
Shelby N C 28150

Judy Faye Ledford 1
Rt 1
Mooresboro, N C 28114

Larry D Ledford 3
406 South Thompson St
Shelby, N C 28150

Terry Lee Ledford 1
Rt 2
Mooresboro N C. 28114

Gayle Wilson Lee 1
4305 Little Mnt Rd.
Gastonia, N C 28052

John M Lee Jr 2
109 Maple Street
Woodland, N C. 27897

Wm Anthony Leign 1
110 Center St.
Kings Mountain, N.C. 28086

Daniel Howard Lentz 1
2645 Weymoth Rd
Winston-Salem N C 27103

Stephen M Lewis 1
P O Box 234 B
Boiling Springs, N C 28017

Roby E. Linebarger 1
Route 7, Box 156
Salisbury, N C 28144

Gary Lee Lineberger 1
Rt 2, Box 412
Dallas, N C. 28034

Tony G Lineberger 1
Rt 2, Box 37
York S C. 29745

Minnie Lou Lipscomb 1
Rt 7, Box 551
Gaffney, S C. 29340

Janice B Little 1
4061 Tangle Lane
Winston-Salem, N.C. 27106

Vicki C Littlejohn 1
Route 3, Box 390
Gaffney, S C. 29340

George T Livingston 3
Rt 7, Glenwood Road
Easley, S.C. 29640

Jerry K Livingston, Jr 2
Beason Trailer Park
Boiling Springs, N C 28017

Nancy E. Logan 1
502 Elizabeth Ave
Forest City, N.C. 28043

Carol J. Long 3
Rt 2, Box 34
Rutherfordton, N C 28139

Kenneth Long 2
Route 1
Elizabethton, Tenn 37643

Richard Long 1
Rt. 1
Semora, N C 27343

Joseph David Longo 1
408 Pine Knoll Dr
Greenville, S C 29609

Benny Lopp, Jr. 2
303 Lakewood Dr
Lexington, N C 27292

Pamela Gail Looper 1
6800 Pleasant Grove R
Charlotte, N C 28216

Isaac J. Lovelace Jr. 2
Route 2
Shelby N C 28150

Lynda Kay Lovelace 1
Box 83
Boiling Springs, N C 28017

Carroll M Lowder 3
616 Coble Ave
Albemarle, N C 28001

Jody Carrol Lowery 2
111 Owens Dr
Forest City N C. 28043

Wayne C Lowry 1
3 East End
York, S C. 29745

Linda S. Lynes 2
607 South East St.
Easley S.C. 29640

Robert R Mace 3
284 Henderson Rd.
Greenville S C 29607

James G Macheras 1
518 S Main St
Lexington, Va 24450

Wm E. MacKay 1
1136 Saddle Brook Rd
Mountainside N J 07092

Sandra B MacKinnon 1
Rt 1
Cherryville, N.C 28021

George F Magill 3
1202 Harmon St
Forest City, N C. 28043

Michael L Mahaffey 1
Box 1386, 118 Brentwood
Hendersonville, N.C. 28739

John David Mallory 1
Achsah, Virginia 22727

Richard J Mansour 3
303 Aberdeen Dr
Greenville, S C. 29605

Wm David Marks 1
4319 Maureen Dr
Charlotte, N C. 28205

Samuel Marshall, V 1
Box 35
Lincoln, Va 22078

Kathleen H Martel 1
Evergreen Dr.
Bethel, Conn. 06801

Angela P. Martin 2
P O. Box 561
Boone, N C 28607

Fred M Martin, Jr. 2
1225 Parkins Mill Rd.
Greenville, S.C 29607

Pamela Ann Martin 2
4365 Briar Cliff Rd
Atlanta, Ga 30345

Shufford H Martin 3
Rt 4 Box 28
Rutherfordton, N C 28139

Linda Carol Matheney 3
Box 251
Cliffside, N C. 28024

Mara Jolley Matheney 2
Box 111
Cliffside, N C 28024

Mike Matheny 3
Rt. 2
Ellenboro, N.C 28040

Teresa Matkins 3
436 North Green St
Morganton, N C 28655

John Michael Mattson 2
Rt. 1, Box 140, Oak Poin
Yorktown, Va 23490

Marcus B. Mauney 2
Route 5
Shelby N C. 28150

Mary A Whitaker 2
Mary Whitaker Mauney
Rt 5
Shelby N C 28150

William L Mauney, Jr 3
704 West Mountain St
Kings Mountain, N C. 28086

Pamela N Mauser 1
307 2nd St., N E
Hickory, N C. 28601

Clyde K. Mayes 2
202 West 15th St
Salisbury, N C. 28144

Wanda F McAbee 2
804 Second St
Kings Mountain, N C 28086

Wm Ronald McAfee 2
Rt 1
Smyrna S.C 29743

Suzanne K McCarley 1
128 Wonderwood Dr
Charlotte, N C 28211

Debra J. McClure 2
7008 Yorktowne Dr
Charlotte, N C 28211

Melisa Ann McClure 3
16 Hy Vu Drive
Canton, N C. 28716

Donald S McCormick 1
523 Lime Kiln Rd
Lexington, Va 24450

Polly A McCoy 2
Route 1
Cove City N C 28523

James N McCrimmon 1
188 Miller Ave
Concord, N.C. 28025

David Keith McCuen 2
Route 3, Union Rd
Gastonia, N C 28052

Michael S. McDade 2
Route 9, Box 494
Spartanburg, S C 29301

Keith A McDaniel 1
1405 Debbie St.
Kannapolis, N C 28081

Mignon McDonald 1
205 E. Iowa Ave
Bessemer City N C 28016

Claude E. McDowell 2
4 Clark Road
Suman, S C 29349

Martha L McDowell 1
525 Westview St.
Lenoir, N.C. 28645

Elizabeth J. McElmoyle 1
11525 S W 69 Court
Miami, Fla 33156

David T. McIntosh 3
131 Lenore Ave
Greenville, S C. 29609

Marion McIntosh 1
Rt. 1, Box 117
Beatrice, Ala 36425

Thomas B McLaughlin 3
Rt. 3
Mooresville, N C 28115

Deborah McMillan 3
14 Wilmore Dr
Lenoir, N C. 28645

Michael G McMillian 2
15 Main Street
Buffalo, S C 29321

Patricia A McMullen 1
Rt. 1, Box 152 A
Ruckersville, Va 22968

Jeff McNeill 3
514 Fulton St.
Raeford, N C. 28376

Wm. Tim McSwain 1
Rt. 2, Box 17
Shelby, N.C. 28150

Barry Gene Medley 3
Route 4, Box 26
Gaffney, S.C. 29340

Glenda Bradley Melton 3
Route 1, Box 301
Forest City N C. 28043

Karen D Meredith 1
125 Proctor St.
Gastonia N C 28052

Isaac D Messer 3
110 Willow St
Clover, S C 29710

Jacqueline K. Messer 1
Rt 1 Box 108 A
Traphill, N C. 28685

Peggy C. Messick 2
Route 3, Box 3
Salisbury, N C 28144

James A Milam 2
109 Valley St.
Forest City, N C. 28043

Ann Marie Miles 1
305 Goldston St
Kannapolis, N.C. 28081

Sam S. Miller 3
337 Earl Drive
Spartanburg, S C 29301

Jeanne G Mills 1
Rt 2
Shelby N C 28150

Kenneth E Mills 2
3701 Besser Drive
Charlotte N C. 28214

Linda Joy Mills 2
Route 1
Sylva, N C. 28779

Nancy H. Milner 1
7115 Sherbourne Dr
Charlotte N.C 28210

Wilbur C. Mims, Jr 1
Rt 4 Box 449 Beaty Rd
Gastonia, N C. 28052

Michael C. Missbach 1
12 Benedict Place
Huntington, New York 11743

Michael L. Mitchell 1
1675 Silver Hills Rd.
Stone Mountain, Ga 30083

Dorothy A Mobley 2
508 Piedmont Avenue
Shelby, N C. 28150

Russell M Montgomery 1
225 Navaho Dr
Spartanburg, S.C. 29301

Jack Moore 3
Box 424
Stanley, N C. 28164

Samuel G Moore, Jr 2
1209 Arbor Drive
Salisbury, N.C. 28144

Vernon Lee Moore 1
Route 1, Box 10
Blacksburg, S C 29702

Evelyn S. Morehead 2
Rt 2, Box 154 B, Apt. 1
Shelby, N.C. 28150

Judith L. Morgan
1328 Crestview Drive
Shelby, N.C. 28150

Mark D Morgan 1
970 Date Ave
Merritt Island, Fla 32952

Stewart V Morgan 3
Box 123
Six Mile, S.C. 29682

Charles Martin Morris
Rt. 4, Laurel Hill
Inman, S C 29349

Nora Lee Morris 3
Deerfield, Va 24432

Deborah D. Morrison 3
22 Holland Street
Forest City, N C. 28043

Janice J. Morrow 3
Route 3
Forest City, N C 28043

Rodney W Morrow 3
Box 265
Boiling Springs, N C. 28017

Martin A Moseley III 1
P O Box 193
Boiling Springs, N C. 28017

Wesley H Moses 3
Rt 4, Box 28
Chesnee S C. 29323

Ernest M Moss 1
P O. Box 445
Kings Mountain, N C 28086

Rita Faye Mull 1
Rt. 1, Box 178
Connelly Springs, N C. 28612

Robert Thomas Mullican 2
4131 Cheryl Drive
Binghamton, New York 13903

Larry E. Mullis 1
6109 Paw Creek Road
Charlotte, N C 28208

Joyce M. Munnerlyn 1
P.O Box 117
Peterman, Ala. 36471

Wanda Jo Nantz 1
Rt. 4 Box 514

Kenneth E Napier 3
401 Church St
Elizabethton, Tennessee 37643

Randy Nash 3
4321 Columbine Circle
Charlotte, N C. 28211

Mehrshid Ansari Nazmi 2
Apadana Str Nobakht A
Kuche Haftom, No 4
Teheran, Iran

Mike Neas 3
Rt. 5, Mt. View Circle
Greenville, S C 29609

Debra A Neely 1
Tryon Rd., Box 105
Rutherfordton, N C 28139

Larry W. Newell 1
403 Houston St
Lexington, Va 24450

Marlin B Newell 1
4207 Taunton Dr.
Beltsville, Md. 20705

Claire Newton 2
607 Hanover Dr
Shelby, N C 28150

Edna Nichols 3
1606 Jeff Davis Hwy
Camden, S.C. 29020

Roger E Nix 2
Rt. 1, Box 712
Hudson, N C. 28638

Charles Nixon 3
1132 Dooley Dr.
Charlotte, N C. 28212

Phillip J. Nixon 1
1727 Montclaire Ave
Gastonia, N C. 28052

Douglas G Noblitt 1
910 E. Main St
Shelby, N C. 28150

Nancy K. Nolan 3
102 Alpine Street
Bennettsville, S C. 29512

Phyllis J. Noland 2
Route 1, Box 134
Clyde, N C. 28721

Judy Kaye Noles 1
653 Miller Ave
Marion, N C. 28752

Timothy Keith Norman 2
11 Dillard Town Road
Sylva, North Carolina 28779

Augusta G Norris 1
1002 South Johnson St
Gaffney, S C 37643

Keith M Norris 1
1040 Valley St.
Statesville, N C 28677

Larry G Nunn 2
P.O Box 872
Gilkey, N C

Linda Fay D Bryant 3
Route 2
Reidsville, N C. 27320

Samuel H Ogburn 3
Route 1, Murray Rd.
Winston-Salem, N C 27100

Gary Norman Ogle 3
313 Pineburr Ave S E
Valdese N C 28690

Randall E Oliphant 2
Rt. 5, Box 529
Mooresville, N C 28115

Glenn E. Oliver, Jr 1
1003 Briarwood Rd.
Gaffney S C. 29340

Shelia M Orders 1
Route 2, Box 224
Morganton, N C 28655

Edward J Osborne 2
10624 Parkton Road
Charlotte, N C 28215

Mary A Osborne 1
Rt 1, Box 140
Wallace, N C 28446

Samuel D Ostwalt 2
Box 117
Troutman, N C. 28166

William S Overstreet
Route 4
Greer, S.C.

Steven T. Owings 1
403 Lanham St.
Greenwood, S C 29646

David S Padgett 2
Route 4, Box 450
Statesville, N C. 28677

Woodrow W Padgett, Jr 1
1012 Buffalo St.
Shelby, N C 28150

Franklin Page 3
1703 W Vandalia Rd
Greensboro, N C 27406

Elizabeth B. Paige 2
205 W Academy St.
Cherryville, N C. 28021

Randall E. Palmer 3
Rt. 1
Inman, S C 29349

John A Panella 3
Route 2, Box 525
Gaffney, S C 29340

Perrin E. Parker 2
Route 1, Box 169 A
Blacksburg, S.C. 29702

Stephen A Parker 2
208 Sunset Drive
Blacksburg, S C. 29702

Benjamin Parrish 3
P O. Box 16
Belle Glade, Fla 33430

Robert T. Parsons, Jr 1
P O Box 502
Boiling Springs, N C 28017

Samuel D. Pascal 1
Rt. 1, Box 367
Valdese, N C. 28690

Ronald A Patterson 3
101 Forest Street
Clinton, S C. 29325

Janet K Paul 1
336 Freeman Ave.
Wadesboro, N C. 28170

Marilyn Todd Payne 1
Rt 3, Box 339 G
Charlotte, N C 28210

Walter F. Payne, Jr 1
1706 W Davidson Ave.
Gastonia N C 28052

Randy M Pendleton 1
105 Margarette Ave
Belmont, N C. 28012

Wm Jeffery Peppers 1
P O Box 122
Norris, S.C 29667

Michael Dale Philbeck 3
1408 Beverly Avenue
Shelby N C 28150

Jerry Lee Phillips 1
Rt 6, Box 117
Gaffney S C. 29340

John T Phillips 2
Rt 2 Box 95
Horse Shoe, N C 28742

Mary M Phillips 3
Rt 2
Mooresboro N C 28114

Steven Wm Phillips 2
3812 Oliver Ave.
Annandale, Va 22003

Patrick David Philmon 3
1820 Fulton Ave
Charlotte, N C 28205

Deborah J Phipps 1
101 Northside Circle
Greenville S C 29609

Katherine A Plemmons 2
205 Forest Lane
Gaffney, S.C 29340

Jack M Pollard 1
109 Brookwood Lane
Clemson, S C. 29631

Kay S Poole 3
519 West Sumter Street
Shelby N C 28150

Ralph E Poole, Jr 1
606 River Dr
Gaffney, S.C. 29340

Marvin M Pope 3
Rt. 2, Box 288
Monroe, N C. 28110

Alfred E Poston 3
1730 Sterling Road
Charlotte, N C 28209

Carmen G Poteat 2
Box 187
Stanley, N C 28164

Dean E. Poteat 1
Rt. 1, Box 271
Cowpens, S.C 29330

Brenda M. Potts 3
301 A Central View Apt
Spindale, N C 28160

Daniel Alan Potts 2
House 1024, Hwy 27
Stanley, N C. 28164

John Oscar Pratt 1
609 Wadeville Rd
Troy, N C. 27371

Deborah G. Prescott 3
1817 English Ave.
Columbia, S.C 29204

Donna Sue Pressley 3
405 East Second Ave
Easley, S.C 29640

Jane L. Pressly 1
Box 237
Due West, S.C 29639

Nellie J Prevette 1
Rt 1, Box 400
Hays, N C 28635

Stephen Ray Prevatte 1
Rt 2, Box 58
Gaffney, S C 29340

Bulo E Price, III 1
49 W Randolph Rd
Shelby, N C 28150

Frances D Price 1
Rt 2
Dillon, S C 29536

Susan A Prichard 1
125 McGowan Ave
Abbeville, S C 29620

Mary J Pridgen 1
Route 1, Box 460
Rocky Mount, N C 27801

Barbara Lynn Puckett 3
2420 Belfast Dr
Charlotte N C. 28208

Mary M Pulliam 1
Rt 1 Kirby Rd
King, N C 27021

Bruce D Putnam 3
Route 3, Box 111
Shelby, N C 28150

Gordon C Putnam, Jr 3
Route 8 Box 89
Shelby N C 28150

James Edward Putnam 3
Route 6 Box 532
Shelby, N C 28150

Robert W Putnam 1
30 14 Arnold Drive
Shelby N.C 28150

Wm Grover Putnam 1
204 Stone Lake Dr
Greenville, S C 29609

Harold Keith Queen 3
Route 6, Box 210 A
Shelby, N C 28150

Kevin Nash Queen 1
205 Northside Circle
Greenville, S C 29609

Gary C. Rader 1
Route 10, Box 458
Lenoir, N C. 28645

Deborah R Radford 1
1201 Valley River Ave
Murphy, N C. 28906

Michael G Radford 2
Box 28
Caroleen, N C. 28019

Mary E. Ramseur 1
Rt 5, Box 272 A
Shelby, N C. 28150

James D Rash, Jr 1
Rt 1, Box 186
West Jefferson, N C 28694

Jane O Ratchford 3
Route 1
Dallas, N C 28034

Marcia Ritchie Reavis 2
P.O Box 506
Boiling Springs, N C 28017

John Charles Reep 3
P O Box 362
Granite Quarry, N C 28072

Wm Lawrence Reeves, Jr 1
Rt 2, Box 114
Sterling, Va 22170

Kenneth Ray Reid 1
1414 Devon Dr
Charlotte, N C 28209

Dallas R Renninger 2
Lancashire Apt , Apt 7A
Neffsville Pa 17556

Gloria A Revis 2
5240 Ox Road
Fairfax Station, Va 22039

Alex Richard Rhyne 3
208 Crest Street
Mount Holly N C 28120

Vale Thomas Richard 1
Rt 7, Monta Vista Dr
Shelby N C 28150

Wayne R Richardson 1
Rt 1
Walnut Cove, N C. 27052

Sandra Gail Ridgeway 1
725 W Graham St
Shelby N C 28150

Larry A Riley 2
1824 Cupstid Rd
Cayce, S C 29033

Mary M Riley 2
303 Keener St
Cary, N C 27511

Conrad Owen Rivers 3
P O Box 86
Mt Croghan, S C 29727

Benjamin Lee Roach 1
1018 Church St
Forest City, N C 28043

Timothy S Roach 1
1018 Church St.
Forest City N C 28043

Debra Lynn Robbins 1
Rt 2 Box 26
Mooresboro N C 28114

Donna C Robbins 1
Rt. 7, Box 128 C
Asheboro, N C 27203

Francis E Robbins Jr 2
Route 1
Clinton, S C 29325

James Larry Robbins 3
Route 2
Mooresboro, N C 28114

Judy Robbins 1
432 7th Ave Place, N W
Hickory N C 28601

Earl U Roberts, Jr 1
2804 Fawn Ave
Durham, N C 27705

Debra C Robertson 1
11 Guterl Terrace
Pearl River N Y 10965

Lawrence E Robertson 3
822 North Logan St
Gaffney, S.C. 29340

Cathy J Robinson 1
S. Morgan Ext 604A Rt
Shelby N C 28150

Michael Wm Robinson 3
Rt 1 Carpins Dr
Greenville, S C 28611

Virginia G Robinson 1
4520 Wentworth Place
Charlotte, N C 28209

Gary L Robinson 2
1923 C Eastway Dr
Charlotte, N C 28205

Richard W. Robison 1
Rt 7 Box 448
Gaffney S C 29340

Barton David Rogers 1
Rt. 1, Box 530
Marion, S C 29571

David E Rodgers 1
Route 2, Box 74
Pfafftown, N C 27040

Susan Beth Rodgers 2
3897 Woodview Drive
Winston-Salem, N C 27106

John A Roemer 2
100 Hillside Drive
Shelby N C 28150

Kay Renee Rollins 1
Rt 6 Box 207
Shelby, N C. 28150

Patricia Lee Roper 1
11647 Valley Rd
Fairfax Va 22030

Cynthia Ann Rose 1
4004 Tennessee Ave
Charlotte, N C. 28204

Donald I Roseboro 1
714 Congress St
Shelby N C 28150

Dana Wayne Ross 2
Route 9, Box 193
Shelby, N.C 28150

Walter P Rozanski 1
1407 Sunset Dr
Key West, Fla 33040

Donald Ray Ruppe 3
Rt 7
Shelby, N C 28150

Moody R Rutledge III 2
Route 1
Woodruff S C 29388

Janice Delane Sale 2
Route 3 Box 910
Shelby, N C 28150

Edwin F Sansbury 2
1808 Sumter Ave Ext
Hartsville S C 29550

Glenn W Sansing 1
6937 Weston Rd
Falls Church, Va 22042

Wanda S Sarratt 2
Box 2
Boiling Springs N C 28017

Nell S Scism 1
Box 74
Waco N C. 28169

Donald B Scott, Jr 1
Rt 11 Box 886
Greensboro, N C. 27410

Edwin L. Scott 1
409 Weathers St
Shelby, N.C. 28150

Charles E. Scoville 1
1280 Ranchette Rd
W. Palm Beach, Fla. 33406

Elfreida Scruggs 2
105 Hillcrest Ave
Forest City, N.C. 28043

Solon D. Scruggs, Jr. 1
225 Pineville Rd
Spartanburg, S.C. 29302

Pamela A. Seagraves 2
246 Wingrave Dr
Charlotte, N.C. 28211

Mary Karen Seale 2
Route 1, Box 134
Catawba, N.C. 28609

Marie D. Self 2
1606 E. Ave. S.E.
Hickory, N.C. 28601

Nancy J. Self 3
3003 S. Crawford St.
Gastonia, N.C. 28052

James S. Sells 1
Rt. 8, Box 628
Salisbury, N.C. 28144

David M. Sexton 1
218 Webster Rd
Greenville, S.C. 29607

Tamara Z. Shahar 1
Rt. 1, Box 168
Huntersville, N.C. 28078

Lillie M. Shehan 2
206 Crestview Street
Rutherfordton, N.C. 28139

Henry Preston Shiflet 2
27 S. Hallowford Road
Greenville, S.C. 29607

Joseph K. Shipman 1
Rt. 8, Box 558
Asheville, N.C. 28806

Thomas L. Shipman 1
Rt. 1, Box 521
Pisgah Forest, N.C. 28768

Grady Jeffrey Shoe 2
437 S. Magnolia
Mooresville, N.C. 28115

Jane G. Shooter 2
Box 384, Anderson College
Anderson, S.C. 28621

Michael E. Shope 1
6 Summit Drive
Arden, N.C. 28704

Celeste M. Shytle 1
Rt. 2, Box 4
Connelly Springs, N.C. 28612

Haskell D. Sides 3
Route 3
Lincolnton, N.C. 28092

Joan L. Sides 3
109 Brown St.
Tabor City, N.C. 28463

Lori D. Sigmon 1
South 8th Ave
Maiden, N.C. 28650

Rebecca Gail Sigmon 3
Route 2, Box 144
Maiden, N.C. 28650

Michael R. Simmons 3
Rt. 1, Swain Lane
Walkertown, N.C. 27051

Kenneth W. Simpson 2
Route 8, Box 276
Shelby, N.C. 28150

Ronnie Lee Simpson 1
Rt. 2
Dobson, N.C. 27017

Doris A. Singleton 2
926 Harvey Rd
Greer, S.C. 29651

John D. Sipe 3
Route 3
York, S.C. 29745

Michael E. Sisk 3
610 W. Marion St.
Shelby, N.C. 28150

Raymond Keith 3
815 Arlington St
Forest City, N.C. 28043

Ralph L. Sitton 1
104 Hugh Street
Belmont, N.C. 28012

Susan E. Skidmore 2
P.O. Box 127
200 Mountain View Dr
Cornelius, N.C. 28013

Steven W. Sloan 1
Rt. 1, Box 22
Wallace, N.C. 28466

Michael L. Smathers 3
P.O. Box 1328
Canton, N.C. 28716

Thomas A. Smiley 2
Route 1, Box 230
Lake City, S.C. 29560

Bertie W. Smith 2
Route 2, Box 363
Shelby, N.C. 28150

Charles A. Smith 1
P.O. Box 93
Newell, N.C. 28126

Craig Alan Smith 3
817 Jackson Street
Spartanburg, S.C. 29303

Deborah L. Smith 1
5780 Indiana Ave.
Winston-Salem, N.C. 27106

Delores Kay Smith 3
Cromer Rd., Rt. 2
King, N.C. 27021

Guynell E. Smith 2
P.O. Box 151
Gaffney, S.C. 29340

Hugh Richard Smith 3
Route 4, Box 89
Spartanburg, S.C. 29302

Jesse Kim Smith 1
Rt. 3
Walnut Cove, N.C. 27052

John E. Smith 1
818 S. Filbert Ct.
Sterling Park, Va. 22170

Joyce P. Smith 1
Rt. 1, Box 38
Shelby, N.C. 28150

Karen Lee Smith 1
Ironworks Hill Rd
Brookfield, Conn. 06804

Kathy Jean Smith 2
P.O. Box 416
Waynesville, N.C. 28786

Kevin G. Smith 1
2039 10th St. Blvd. N.W.
Hickory, N.C. 28601

Marion B. Smith 1
431 Beverly Dr
Cheraw, S.C. 29520

Patricia S. Smith 2
1000 N. Granard Apt. 3
Gaffney, S.C. 29340

Sandra Darlene Smith 3
308 3rd St. S.E.
Conover, N.C. 28613

Teresa Jean Smith 1
Rt. 2, Box 499
Candler, N.C. 28715

Thomas W. Smith 3
Rt. 2, Box 192
Hudson, N.C. 28638

Susan Lee Smith 3
3432 Farrhill Rd
Charlotte, N.C. 28208

Michael L. Somers 1
Rt. 1
Reidsville, N.C. 27320

Clyde W. Southern, Jr. 1
450 Motor Rd
Winston-Salem, N.C. 27105

Deborah L. Sowell 1
Box 7
Maiden, N.C. 28650

Ernest W. Spangler, II 1
317 Tremont Place
Shelby, N.C. 28150

John B. Spangler, Jr. 1
1411 Wesson Rd
Shelby, N.C. 28150

Nancy V. Spangler 1
Rt. 1, Box 443
Shelby, N.C. 28150

Thomas E. Sparks 3
805 Kirby St
Shelby, N.C. 28150

Joseph B. Speight 3
Route 1
Albemarle, N.C. 28001

Manzell Spencer 3
1010 N. Main St.
Wadesboro, N.C. 28170

Richard S. Spencer 1
P.O. Box 374
Clyde, N.C. 28721

John F. Spiess 1
804 Claridge Dr
Spring Lake Hts, N.J. 07762

Robert D. Spillman 3
Rt. 1
Walkertown, N.C. 27051

Lynn Marie Sposa 1
409 Grace Ave
Northvale, N.J. 07647

Bobby J. Stafford 2
1602 Thomas Ave
Newton, N.C. 28658

Sharon Lynn Stafford 3
Rt. 11, Box 430
Salisbury, N.C. 28144

Thomas M. Starnes 1
Rt. 7, Box 25, Cedar Lane
Gaffney, S.C. 29340

Michael T. Staub 1
1419 Townes Rd
Charlotte, N.C. 28304

Martha J. Steaball 1
P.O. Box 384
Reidsville, N.C. 27320

James E. Steere, III 1
168 Union St
Concord, N.C. 28025

Michael S. Stephens 3
Route 1
Greer, S.C. 29651

Roy M. Stephens 1
2534 Old Steel Creek
Charlotte, N.C. 28208

Sarah D. Stephens 1
11907 Yates Ford Rd
Fairfax Station, Va. 22039

Charles M. Stevens 1
Box 869
Hendersonville, N.C. 28739

David M. Stevenson 3
Box 266
Taylorsville, N.C. 28681

Richard L. Stevenson 3
83 Hillandale Court
Greenville, S.C. 29609

Richard P. Stewart 3
Carmel Club Estates
Route 1
Matthews, N.C. 28105

Carolyn E. Stoltz 1
Rt. 1, Box 222
Rural Hall, N.C. 27045

Robert D. Stone 1
207 View Street
Black Mountain, N.C. 28711

Keith D. Story 1
118 Gray St
Lenoir, N.C. 28645

Dakyns B. Stover, III 3
207 Broughton Drive
Greenville, S.C. 29609

Sharon Rose Stowe 1
2326 E. Branch St.
Gastonia, N.C. 28052

Dean M. Strassner 1
Rt. 3, Box 474 A
Granite Falls, N.C. 28630

Tony M. Striz 1
201S SS St. North
St. Petersburg, Fla. 33710

Bruce Wm. Stuart 1
Spanish Point
Pembroke, West Bermuda

Bright W. Stubbs, Jr. 1
813 N. Marlboro St.
Bennettsville, S.C. 29512

Marvin Ted Suitt 1
422 Ellen St
Roxboro, N.C. 27573

Marsha E. Summitt 2
Route 2, Box 531
Elkenboro, N.C. 28043

Martha Raye Surratt 3
Box 9, Oak Street
Boiling Springs, N.C. 28017

Paula P. Sutherland 3
1012 Buffalo Street
Shelby, N.C. 28150

Richard A. Suttle 2
1401 Hillwood Court
Charlotte, N.C. 28210

Claude P. Suttlemyre 3
560 11th Ave.
Hickory, N.C. 28601

Linda J. Swaim 3
Box 523
Boiling Springs, N.C. 28017

Ricky S. Swaim 3
Box 523
Boiling Springs, N.C. 28017

James Arthur Swayney 3
Box 393
Cramerton, N.C. 28012

Todd A. Swepson 1
523 W. Henderson St
Marion, N.C. 28752

Dale M. Swofford 1
Rt. 8, Box 341
Shelby, N.C. 28150

Donna A. Swope 3
2529 N. Edgewater Dr
Fayetteville, N.C. 28303

Knox Edward Talbert 1
1001 South Buncombe
Greer, S.C. 29651

Scott Edison Talbert 1
Rt. 5, Box 112
Hartsville, S.C. 29550

June E. Tallent 2
Route 3
Lawndale, N.C. 28090

Frank J. Talley, Jr. 3
918 Church Road
Route 2, Box 425 G
Forest City, N.C. 28043

John H. Talley 2
504 E. Frederick St
Gaffney, S.C. 29340

Thomas Furman Tapp 3
113 Brookwood Dr
Greer, S.C. 29651

Eddie L. Taylor 3
114 Wilson Rd
Rutherfordton, N.C. 28139

James C. Taylor 1
900 Toxaway Dr
Hendersonville, N.C. 28739

Lucinda C. Taylor 2
707 West Marion St
Shelby, N.C. 28150

Robert M. Taylor 1
25 Broad Street
Asheville, N.C. 28801

Ronald L. Taylor 3
328 Earl Drive
Spartanburg, S.C. 29301

Rueben G. Taylor 2
3427 Stratford Arms D
Chamblee, Georgia 30341

Steve C. Taylor 2
9 Wembley Drive
Greenville, S.C. 29607

Susan P. Taylor 1
3009 Park Road
Charlotte, N.C. 28209

Jerry T. Teague 2
Rt. 1, Box 152
Bear Creek, N.C. 27207

Michael H. Teague 1
Rt. 1, Box 46
Taylorsville, N.C. 28681

John D. Teeter 1
1618 6th St. N.W.
Hickory, N.C. 28601

Robert Frans Teeter 3
1618 6th St. N.W.
Hickory, N.C. 28601

Shirley M. Tennyson 2
154 Sunset Street
Spartanburg, S.C. 29302

Roger G. Tessneer 2
Route 2, Box 217B
Shelby, N.C. 81500

Bobby Lane Thomas 3
Rt. 1, Box 54
Stanley, N.C. 28164

Bud Rawley Thomas, III 2
803 Ninth Street
North Wilkesboro, N.C. 28659

Lewis R. Thomas 2
Route 4, Box 376
Asheboro, N.C. 27203

Becky J. Thompson 1
Rt. 1, Box 112
State Road, N.C. 28676

George S. Thompson 2
46 Susan Drive
Mableton, Georgia 30059

Janice C. Thompson 1
324 South Main St.
Rutherfordton, N.C. 28139

Ricky V. Thompson 1
152 Oak Grove Rd
Elkin, N.C. 28621

Dorma L. Thorne 2
308 Power Street
Spindale, N.C. 28160

Sandra Elaine Thorne 3
308 Power Street
Spindale, N.C. 28160

Gregory Thornton 3
711 Westwood Street
Spindale, N.C. 28160

Mary E. Tinsley 1
Rt. 1, Box 112
Brevard, N.C. 28712

Wm. Craig Todd 1
Nursery Ave
Purcellville, Va. 22132

Cynthia Lee Tolson 1
321 W. Main St
Thomasville, N.C. 27360

Denise F. Tom 1
817 S. Hawthorne Rd
Winston-Salem, N.C. 27103

Eugene B Tomlinson, II 1
P O Box 636
Southport, N C 28461

Davina D Townsend 1
Route 1, Box 10 B
Connelly Springs, N C 28612

Samuel T Trantham 1
Rt. 1, Box 525
Canton, N C. 28716

John R Trexler 1
802 3rd St
Spencer, N C 28159

Marcus D Trivette 1
640 Valley Dr
Newton, N C 28658

David R Troutman 2
1010 Robinhood Lane
Kannapolis, N C. 28081

Vernon G Truesdale 2
106 Finley Ave
Greer, S C. 29651

Brenda D Tucker 2
712 Knightdale Ave
High Point, N C 27263

Earl Tucker 3
Box 203, Pfafftown Rt
Winston-Salem, N.C 27040

Craig S Turner
P.O Box 745
Gaffney, S.C. 29340

Larry Turner 3
State Road
North Carolina 28676

Mike Turner 3
406E Montgomery St
Gaffney, S C 29340

Michael L. Upchurch 2
1422 Ecrest Dr., Apt 10
Charlotte, N C 28205

Paula J. Upchurch 1
P O Box 15
Morrisville, N C 27560

Pamela B Upton 1
Route 1, Box 248 A
Forest City N C 28043

Kay R Van Kampen 1
Olin, N C 28660

Virginia Vanderbrook 1
13901 S W 78th Place
Miami, Fla 33158

Cynthia D Vassy 1
1320 Kings Circle
Shelby, N C 28150

Malcolm Lewis Vaughn 3
Route 3
Greer S C 29651

Mary C Vaughan 1
310 Byrnes St.
Joanna S C 29351

Terry W Vaughan 3
403 Edgewood Rd
Shelby, N C. 28150

Luann P Venable 1
786 Motor Rd
Winston-Salem, N C 27105

John M Verble 3
Rt 5, Box 138
Mooresville N C. 28115

Buddy D Vess 1
Rt 3, Box 45
Chester S C 29706

Joe E Vess 1
700 A Cherokee Ave
Gaffney S C 29340

Georgianne Vick 3
2336 Kilkenny East
Tallahassee, Fla 32303

Wm Joseph Vuicich 1
600 Jefferson St
Bennettsville, S C. 29512

Leonard B Wade 1
1809 Kipling Dr
Salisbury, Md 21801

Karen L Wagner 1
Route 3, Box 592
Shelby N C 28150

Michael M Wagner 2
P O Box 532
Wadesboro, N C 28170

Michael R Wagner 1
Rt 2, Box 455
Zebulon, N C 27597

Bowen M Wakefield 1
401 Brown St.
Anderson, S.C 29621

Aleeta Lynn Walker 1
101 Dellinger Rd
Shelby, N C 28150

Aubrey O. Walker, III 1
Rt. 1, Box 990
Mt Dora, Fla 32757

Brenda G Walker 2
332 Mary Ann St
Easley, S C 29640

Charles E Walker 1
305 South Shelby St.
Blacksburg, S C. 29702

Debra Rhea Walker 2
P O Box 312
Boiling Springs, N C 28017

Glenn Reid Walker 3
P O Box 213
Polkville, N C 28136

Gloria T. Walker 3
Rt 6, Franklin Hills
Greenville, S C. 29607

Julia Edna Walker 3
Rt 5, State Park Rd
Greenville, S C 29609

Lanny B Walker 1
1405 East Harper Ave
Lenoir, N C. 28645

Mark W. Walker 2
Route 3, Box 225
Asheboro, N C 27203

Richard W Walker 2
Rt 4, Box 523
Charlotte N C 28208

John G Wall 1
P O Box 314
Boiling Springs, N C 28017

Francine K Walter 3
2734 Tallu Rd
Charlotte, N C 28213

Richard F Walters 1
3758 Southway Dr., S W
Roanoke Virginia 24014

Gerrie A Ward 2
Route 3
Winston-Salem, N C. 27105

Danny C Warlick 2
1240 7th Ave S W
Hickory N C 28601

Ricky Stephen Warlick 3
908 East Main Street
Maiden N C 28650

Billy Lay Warnock 2
Route 2, Box 2240
Auburndale Fla 33823

Edward Leslie Warren 3
6 A 8th Street
York S C 29795

Elizabeth W Washburn 1
Box 853
Boiling Springs N C 28017

Brian Leighton Waters 3
3201 W. Market St
Greensboro, N C. 27400

Terrell D. Watson 1
18 Brentwood Dr
Greenville, S.C 29609

Wanda A Watson 1
Rt. 3, Box 270
Forest City, N C 28043

Karen A Wease 1
309 West Second St
Cherryville, N C 28021

Philip Alan Weathers 1
326 Woodside Dr
Shelby, N C 28150

Alta J Wells 1
P O Box 143
Canton, N C 28716

Mary C Wells 2
Route 2
Leicester, N C 28748

William D Wessinger 2
72 By Pass
Chester S C 29706

James T Whisnant 1
420 Stroud Rd
Shelby N C. 28150

Karen D Whisnant 2
419 North Green St.
Morganton, N C. 28655

Thomas D Whisnant, II 2
Rt 3, Box 562
Shelby, N C 28150

Barbara A White 2
1211 Laurel Lane
Gastonia, N C 28052

David Ray White 1
Route 1, Box 69
Casar N C 28020

Hoke D White 1
502 N Ninth St
Albemarle N C. 28001

Janice S. White 1
Route 1 Box 106
Bostic, N C 28018

Milinda Patrick White 3
Rt. 9, Box 40
Shelby N C 28150

Paul J White 2
P O Box 126
Morrisville N C 27560

Ronnie Keith White 1
Rt 3, Box 226
Windsor N C 27983

Steven Jay White 3
Brentwood School Rd
Greensboro, N C 27400

Willard D. White 3
Rt 3 Box 667 A
Shelby N C 28150

Michael J Whitener 1
602 12th Avenue, N E
Hickory N C 28601

Bradford E Whitley 3
6 Woodclub Court
Greensboro, N C 27406

Joseph Wm Whitelock 1
629 Dover St
Salisbury Md 21801

James R Wietrak 1
318 Spring St
Meriden Conn 06450

Wayne D Wike 1
3232 Oakwood Dr
Charlotte, N C 28213

George C Wilbur 1
162 Lynbrook Dr
Orlando Fla 32807

Terry Gene Wilder 3
Rt 2, Box 465
Perry, Fla 32347

Shannon Edwin Wiles 1
Rt 1, Box 138
Hays, N C 28635

Marcia A Wilkerson 2
4912 S. 72nd East Ave
Tulsa, Okl. 74145

Timothy J Wilkins 1
2820 Polo Rd
Winston-Salem, N C 27106

Howard R Wilkinson 3
1012 Buffalo Street
Shelby, N C. 28150

Frank D Williams 2
P O Box 815
Black Mountain, N C 28711

Jan Jeffery Williams 1
40 Washington St.
E. Orange N J 07018

Martha Jane Williams 2
Route 5, Box 319
Shelby, N C 28150

Robert Williams 1
109 Fifth Street
Towanda Pa 18848

Arthur Williamson 1
606 N Purdy St
Sumter, S C 29150

Marilyn H Williamson 1
4910 Gaynor Rd
Charlotte N C. 28211

Renee H Willis 2
405 E Marion St.
Shelby, N C 28150

Timothy J Willis 1
520 Phenix Street
Kings Mountain, N C 28086

Genevieve Wills 3
1605 Arrowhead Point
Virginia Beach, Va 23455

Barbara Ann Wilson 2
Route 1, Box 183 F
Sherrills Ford N C 28673

Brenda S Wilson 2
Route 1, Box 183 F
Sherrills Ford N C 28673

Fred D Wilson 3
Route 1
Maiden, N C 28650

Karen A Wilson 1
Rt 2, Box 328
Hudson N C 28638

Jacqueline D Wilson 2
Route 2
Landrum, S C. 29356

Larry B Wilson 3
High St Box 291
Littleton, N C 28750

Kathy S. Winfield 2
Route 8, Box 158-A
Shelby N C 28150

David M Wingler 1
Rt 2, Box 605
Hudson N C 28638

Thomas E Wingler 3
Box 549
Boiling Springs N C 28017

Richard Dale Winn 3
Box 57
Boiling Springs N C 28017

Myron M Wise 1
806 E Boyd Street
Maiden N C 28650

Vickie D Witherspoon 1
Route 2 Box 56
Claremont N C 28610

Richard E Wofford 3
805 Townsend Ave
Gastonia, N C 28052

Shirley A Wolfe 2
927 Crestmere St
Charlotte N C 28208

Terry F Womick 2
Route 1 Box 331 A
Forest City N C 28043

Wm Ronald Wood 1
Box 34
Wayside Ga 31032

Michael E. Woolridge 1
Flatt s Hill
Smith s Parish Bermuda

Thomas K Worrell 2
1913 Marguerite Ave
Charlotte N C 28205

Jo Carol Wrape 1
Rt 3
Asheboro N C 27203

Shelia R Wray 1
P O Box 182
Lawndale, N C 28090

James G Wright 1
P O Box 363
Ellenboro, N C 28040

Johannus D Wright 3
1713 Fairfield Dr
Gastonia, N C 28052

Martha P Wright 2
1006 West 47th St
Richmond, Virginia 23225

Mary Lanita Wright 3
608 Fullerton St
Shelby N C 28150

Thomas E Wylie 2
3013 New Hanover Dr
Greensboro N C 27408

Jesse Yarbrough 3
Box 426C, Route 1
Roxboro N C 27573

Julie A Yarborough 1
Rt 2 Trail Oak Dr
Greenville S C 29607

Virginia R Yates 1
1742 Academy St
Charlotte N C 28205

Robert S Youner 1
324 Bradford Ave
Norfolk Va 23505

Doris C Yoder 2
Box 106
Crouse N C 28033

Robert L Yoder 3
Box 106
Crouse N C 28033

Diana Young 2
Route 1
Newton, N C 28658

Diane N Young 2
308 B S Cherry St
Kernersville N C 27284

Frank Lee Young 2
Route 2, Box 590
Bessemer City N C 28016

Glenell Sims Young 2
P O Box 175
Henrietta N C 28076

Joe Robert Young 1
930 Oaklawn Ave
Winston-Salem N C 27104

Beverly M Yount 3
184 Wheeler St
Lenoir N C 28645

Janine Marie Zaman 1
4804 Kilkenny Place
Raleigh, N C 27612

I AM NOT AFRAID OF TOMORROW,
FOR I HAVE SEEN YESTERDAY,
AND I LOVE TODAY.....

The final page has been finished, and along with it the sealing of the memories that you and I have of the past year at Gardner-Webb College. My thanks go especially to Mr. Bill Boyd, my advisor and to whom the 1973 Anchor is dedicated, for the advice he gave me during the long and tiring hours of work on the yearbook; to Mr. Ron Norman of Keys Printing Company, my publications advisor, for the trips to Gardner-Webb he made in helping me; to the faculty and staff who gave me advice and encouragement; to my staff, Ann, Judy, Scott, John, Vicki, Wanda, Sam, Donna, Wayne, and Gary; Also I would like to thank Mr. David Webb and Mrs. Mildred Poston for all their help and kind understanding during the times we worked so long and hard, and with the Miss Anchor Contest. I would like at this time to extend a special thanks to Ann for all of her help because she had much understanding and patience during the many hours we worked together.

I would like at this time to add some last thoughts. A long year's hard work went into this annual to capture the events and memories which will fade over the years to come.

This past year, we have seen Peace in Viet Nam, the bringing home of our POW'S, man again on the moon, the rise of drug addiction, dissent among the people of our country, war, death, and hunger among the people of other nations, and groups rising against our own country. All of us watch this happen and react with our conscience.

Gardner-Webb is only a part of this large, trying world. We are even a smaller part and we live and help build tomorrow's standards for Gardner-Webb. Gardner-Webb is a unique college based on what many colleges are not, and it is a Christian College and helps to develop fine Christian young men and women to challenge the world as it stands today. Each of us has the chance to explore the vast sums of knowledge it holds, both in books and in personal relationships which will enable us to become a better and more aware citizen of the world.

In attending Gardner-Webb you have been given the chance to be an individual, not just a number, or a face in a classroom. We have a chance to explore the world of Gardner-Webb College and ourselves and find the potential that is here. If you can find a need in Gardner-Webb, she can find one in you and we as students can help build her to become a better and lasting college.

We must define our own world, and then the worlds outside. We must not only establish goals for today, but we must establish goals for tomorrow and with the help of God we can improve the things that we do not agree with.

Each person must establish his own standards and beliefs, and then he must live his life in accordance with his own beliefs for there is where his self lies.

With these last thoughts, the 1973 anchor is concluded, it is now past . . . I say to each of you go out and find your dreams of reality and live to correct the mistakes of yesterday and improve tomorrow.

In closing, I would like to share a poem by an unknown author which fits our life at Gardner-Webb . . .

This is not primarily the place we have to be,
It is the place where we are,
This is not our prison but our home.
It is the road we must walk and the walking of it is called life.
Because we will walk it only once, then how important is it that we should walk with some purpose that we can call our own . . .

John Fowler
Editor

1973 Anchor Staff
Editor: John Fowler
Staff: Ann Crump, Doug Byers, Wanda Haynes, Judy Greene, Scott Stevenson, Vicki Johnson, Samala High, Donna Turner, Wayne Wyke, Gary Cloer, John Spies and Bud Thomas.